

In The Bleak Midwinter  
Holst

---

CHAMBERLAIN BRASS SERIES

# In the Bleak Midwinter

Gustav Holst (1874-1934)  
Arr. Jayan Nandagopan

♩ = 80

1st Trumpet in B♭

2nd Trumpet in B♭

Horn in F  
*Solo*  
*mf*

Trombone  
*p*

Tuba  
*p*

## A

6

Lead  
*mf*

*mp*

*mp*

13

**B**

20

**C**

26

33

**D**

4

38

E

43

47

rit.

# In the Bleak Midwinter

1st Trumpet in Bb

Gustav Holst (1874-1934)

Arr. Jayan Nandagopan

♩ = 80

8      **A**      8      **B**

*mf*

19

25 **C**

*f*

29

33 **D**

5

*mp*

41 **E**

*f*

46

rit.      2

2nd Trumpet in Bb

# In the Bleak Midwinter

Gustav Holst (1874-1934)

Arr. Jayan Nandagopan

♩ = 80

8

Lead **A**

*mf*

14

**B**

*mf*

19

*mf*

25 **C**

*f*

29

33 **D** **E**

7

*f*

45

Solo

rit.

# In the Bleak Midwinter

Horn in F

Gustav Holst (1874-1934)

Arr Jayan Nandagopan

♩ = 80

Solo

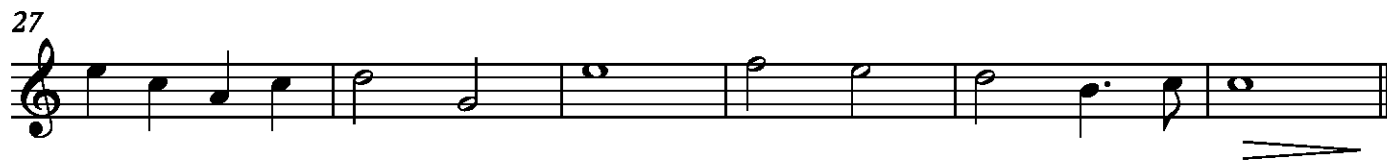
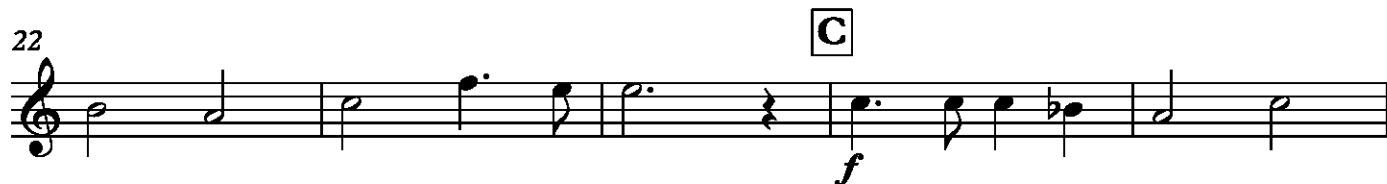

Trombone

# In the Bleak Midwinter

Gustav Holst (1874-1934)

Arr. Jayan Nandagopan

♩ = 80

*p*

*mp*

*mf*

*f*

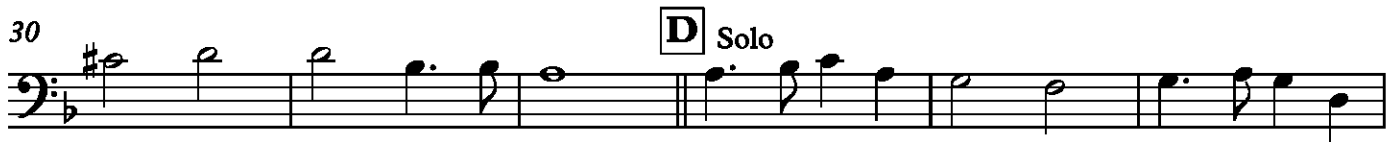

*mf*

*f*

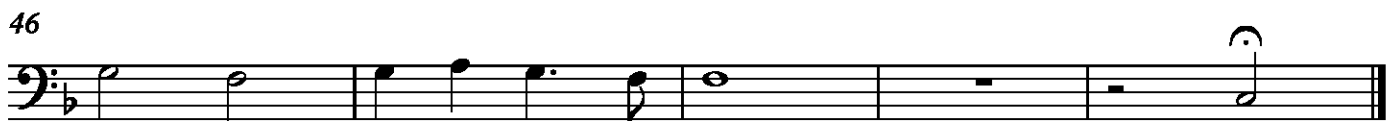

*rit.*

*p*

# In the Bleak Midwinter

Tuba

Gustav Holst (1874-1934)

Arr. Jayan Nandagopan

♩ = 80

*p*

9 **A**

*mp*

17 **B**

*mf*

23 **C**

*f*

30 **D**

*p*

38 **E**

*f*

44

*p* rit.

