

O Chanukah, O Chanukah

CHAMBERLAIN BRASS SERIES

O Chanukah, O Chanukah

Traditional
Arr by Jayan Nandagopan

♩ = 176

A

1st Trumpet in Bb

2nd Trumpet in Bb

Horn in F

Trombone

Tuba

6

B

12

C

18

24

D

3

30

E

36

F

42

48

G

5

54

6

H

60

I

66

72

1st Trumpet in Bb

Chamberlain Brass Series

O Chanukah, O Chanukah

Traditional

Arr by Jayan Nandagopan

♩ = 176

A

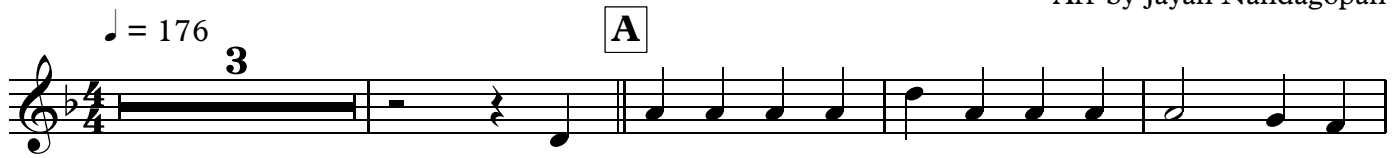

8

13 **B**

20 **C**

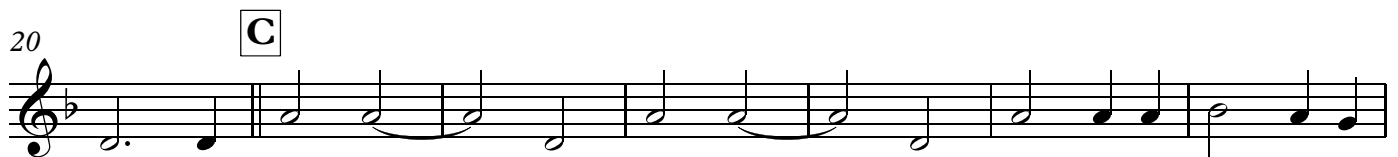

27 **D**

33

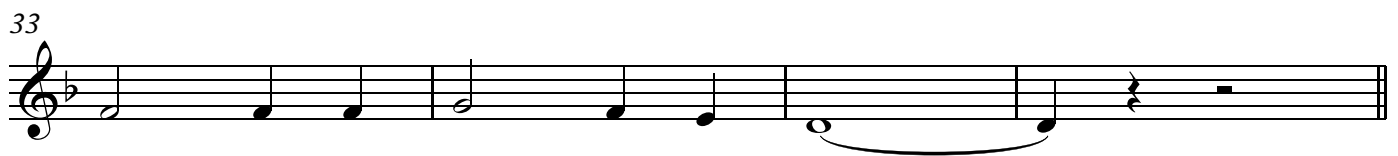

37 **E**

8

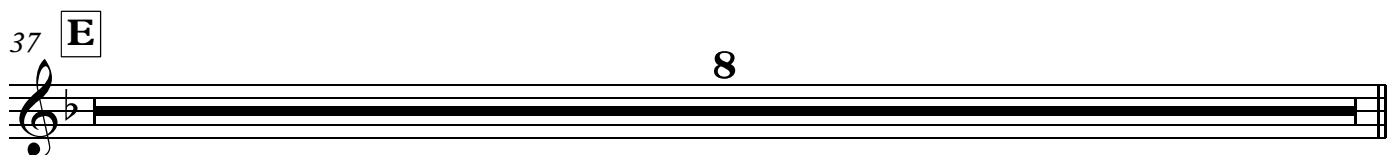

1st Trumpet in Bb

45 **F**

51 **G**

56

61 **H** **I**

8

73

2nd Trumpet in Bb

Chamberlain Brass Series

O Chanukah, O Chanukah

Traditional

Arr by Jayan Nandagopan

♩ = 176

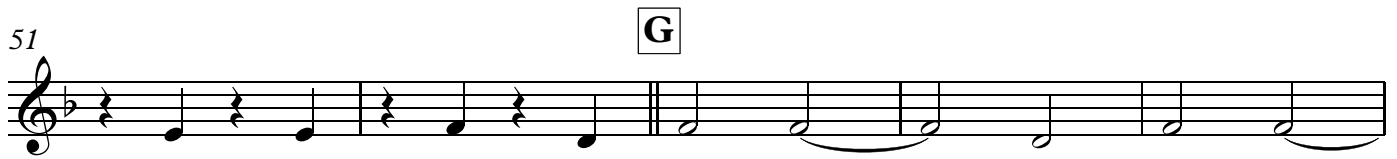
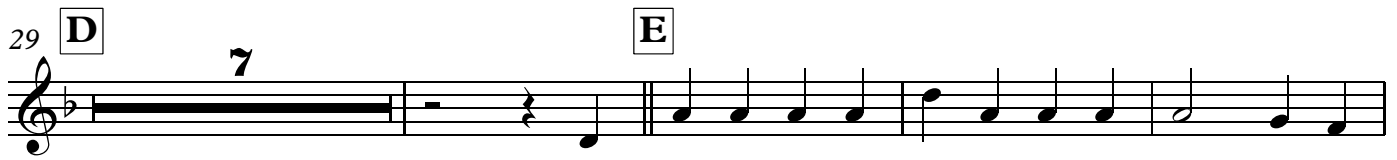
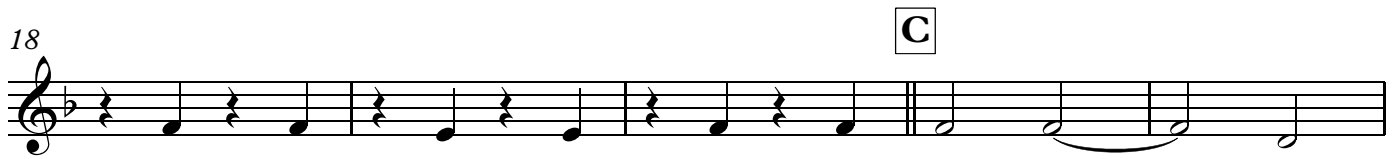

V.S.

2

2nd Trumpet in Bb

61 **H**

8

I

72

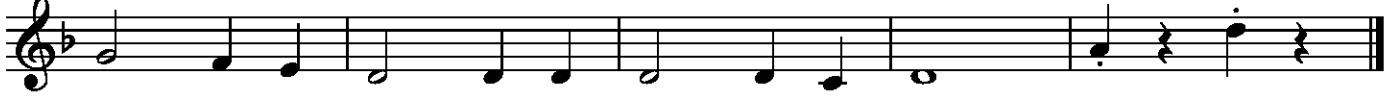

Horn in F

Chamberlain Brass Series

O Chanukah, O Chanukah

Traditional

Arr by Jayan Nandagopan

♩ = 176

5 **A**

11 **B**

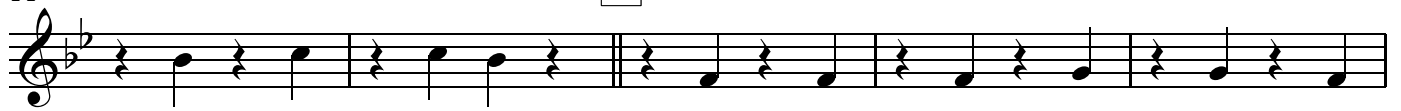

16

21 **C**

27 **D**

32

37 **E**

42

F

Horn in F

53 **G**

59 **H**

64

69 **I**

73

Trombone

Chamberlain Brass Series

O Chanukah, O Chanukah

Traditional

Arr by Jayan Nandagopan

♩ = 176

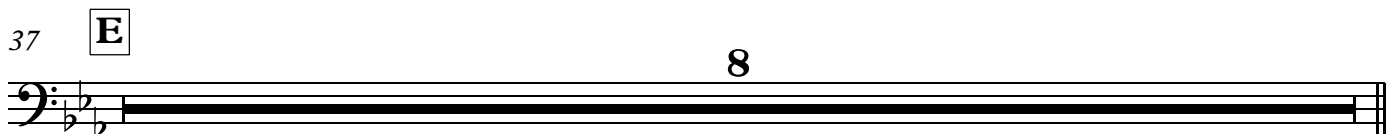
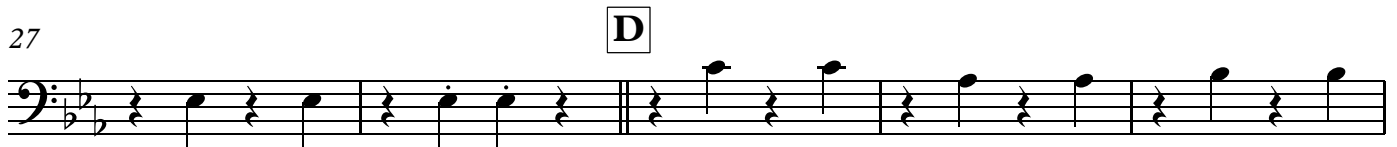
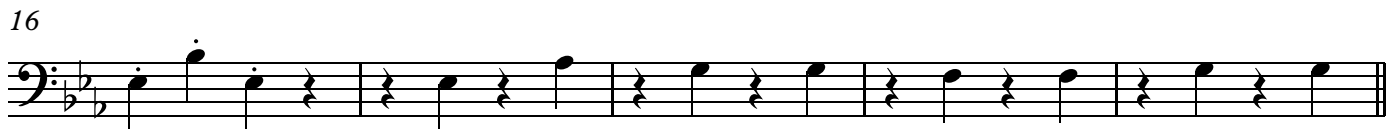
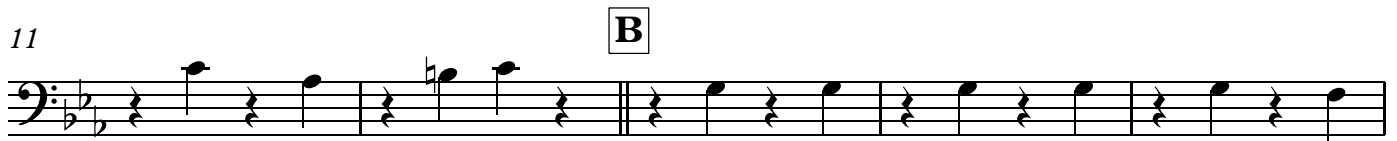

2

Trombone

45

F

52

G

58

H

63

69

I

73

Tuba

Chamberlain Brass Series

O Chanukah, O Chanukah

Traditional

Arr by Jayan Nandagopan

♩ = 176

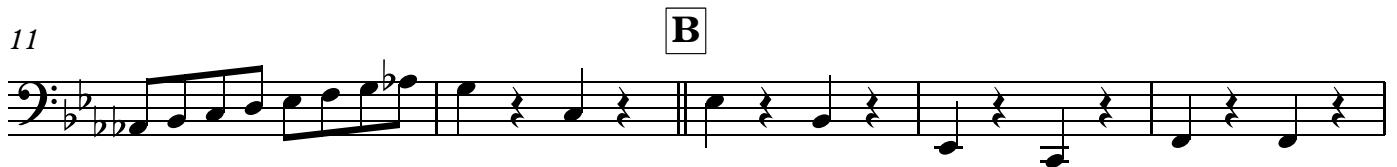

V.S.

Tuba

51

G

59

H

64

69

I

73

