

A KISS TO BUILD A DREAM ON

AS RECORDED BY LOUIS ARMSTRONGS

BURT KALMER & HARRY RUBY
ARR. FRANCO FINSTAD

$\text{♩} = 90$ SWING §

1ST TRUMPET IN B \flat

2ND TRUMPET IN B \flat

HORN IN F

TROMBONE

TUBA

5

TPT.

TPT.

HN.

TBN.

TBA.

2

9

13

17

TPT.

TPT.

HN.

TBN.

TBA.

21

TPT.

TPT.

HN.

TBN.

TBA.

To CODA ⊕

33

D.S. AL CODA

5

37

41

TPT.

TPT.

HN.

TBN.

TBA.

1ST TRUMPET IN 88

CHAMBERLAIN BRASS SERIES

A KISS TO BUILD A DREAM ON

AS RECORDED BY LOUIS ARMSTRONGS

BURT KALMER & HARRY RUBY

ARR. FRANCO FINSTAD

♩ = 90 SWING

4

9

14

19

23 To CODA ⊕

28

32 D.S. AL CODA

36 ⊕

2

1ST TRUMPET IN B♭

40

2ND TRUMPET IN B♭

CHAMBERLAIN BRASS SERIES

A KISS TO BUILD A DREAM ON

AS RECORDED BY LOUIS ARMSTRONGS

BURT KALMER & HARRY RUBY

ARR. FRANCO FINSTAD

♩ = 90 SWING

HORN IN F

CHAMBERLAIN BRASS SERIES

A KISS TO BUILD A DREAM ON

AS RECORDED BY LOUIS ARMSTRONGS

BURT KALMER & HARRY RUBY

ARR. FRANCO FINSTAD

$\text{♩} = 90$ SWING

♩

UNDER TPT 1

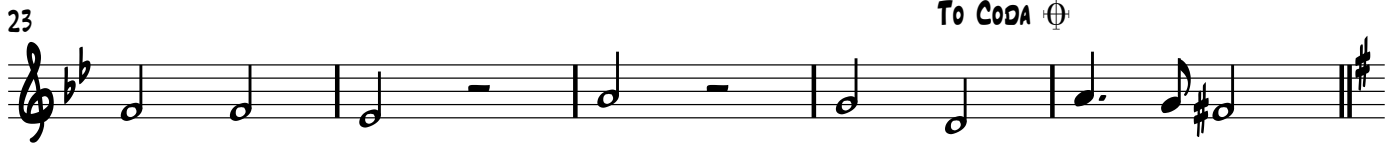

To CODA ⊕

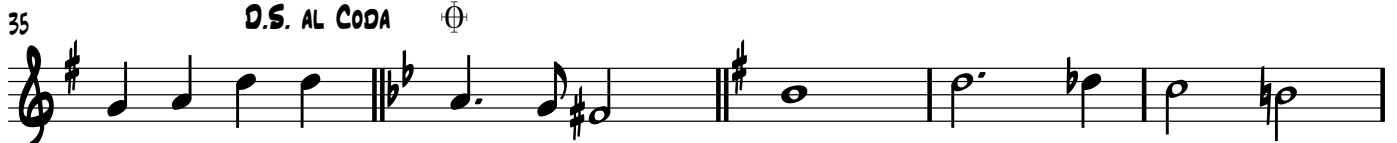

D.S. AL CODA ⊕

TROMBONE

CHAMBERLAIN BRASS SERIES

A KISS TO BUILD A DREAM ON

AS RECORDED BY LOUIS ARMSTRONGS

BURT KALMER & HARRY RUBY

ARR. FRANCO FINSTAD

♩ = 90 SWING

To CODA

D.S. AL CODA

TUBA

CHAMBERLAIN BRASS SERIES

A KISS TO BUILD A DREAM ON

AS RECORDED BY LOUIS ARMSTRONGS

BURT KALMER & HARRY RUBY

ARR. FRANCO FINSTAD

♩ = 90 SWING

