

A Taste Of Honey

MUSIC BY BOBBY SCOTT, RIC MARLOW
ARRANGED BY JAYAN NANDAGOPAN

Chamberlain Brass

THE CHAMBERLAIN BRASS SERIES

CHAMBERLAIN BRASS SERIES

A TASTE OF HONEY

MUSIC BY BOBBY SCOTT
ARR BY JAYAN NANDAGOPAN

♩ = 63

♩ SWING = 160

1ST TRUMPET IN B♭

2ND TRUMPET IN B♭

HORN IN F

TROMBONE

TUBA

SWING

SWING

SWING

SWING

tr

ff

6

TPT.

TPT.

HN.

TBN.

TBA.

A

ff

p

f

p

Fm

Fm(maj7)

Fm7

11

TPT.

TPT.

HN.

TBN.

TBA.

Bb7 *Fm* *Fm(maj7)* *Fm7*

15

TPT.

TPT.

HN.

TBN.

TBA.

Bb7 *Fm* *f* *Ab*

To CODA

8

19

1.

2.

24

♩ = 63
STRAIGHT

VIB

4

28

D.S. AL CODA Fm^7 C

Bb^7

32

$\text{♩} = 63$ STRAIGHT VIB.

3

$\text{♩} = 160$

37 SWING

TPT. *SWING*

TPT. *SWING*

HN. *p*

TBN. *p*

TBA.

41 D

TPT.

TPT.

HN. *mf*

TBN. *mp*

TBA. *F#m* *F#m(maj7)* *F#m7*

45

TPT.

TPT.

HN.

TBN.

TBA.

87 F#m F#m(maj7) F#m7

49

TPT.

TPT.

HN.

TBN.

TBA.

87 F#m A

53

TPT. $\text{G}\#\text{m}$ A $\text{G}\#\text{m}$

56

TPT. $\text{F}\#\text{m}$

TPT. $\text{F}\#\text{m}$

HN. $\text{F}\#\text{m}$

TBN. $\text{F}\#\text{m}$

TBA. A $\text{G}\#\text{m}$ $\text{F}\#\text{m}$ $\text{F}\#\text{m}$

1ST TRUMPET IN B♭

CHAMBERLAIN BRASS SERIES

A TASTE OF HONEY

MUSIC BY BOBBY SCOTT

ARR BY JAYAN NANDAGOPAN

♩ = 63

3

♩ = 160
SWING

2

8 **A**

13

18 *mf* 1. 2. To CODA

23 **B** STRAIGHT ♩ = 63

27 *mf* Vib

D.S. AL CODA

2

1ST TRUMPET IN Bb

♩ = 63

29 Gm^7 C C^7

33

STRAIGHT VIB.

♩ = 160

2

SWING

39

42

D

47

53

57

$G\#m$

2ND TRUMPET IN B♭

CHAMBERLAIN BRASS SERIES

A TASTE OF HONEY

MUSIC BY BOBBY SCOTT

ARR BY JAYAN NANDAGOPAN

♩ = 63

tr

5 $\frac{5}{8}$ SWING 2 $\text{♩} = 160$

11

16

21 1. 2. TO CODA mf vis. p $\text{♩} = 63$

27 STRAIGHT mf vis. D.S. AL CODA

Detailed description of the musical score: The score is for the 2nd Trumpet in B-flat. It begins in 4/4 time with a tempo of 63. The key signature has two flats. The first staff contains the first measure with a trill. The second staff starts at measure 5 in 5/8 time with a tempo of 160 and a 'SWING' feel. It includes a first ending bracket labeled 'A' and a forte 'f' dynamic. The third staff starts at measure 11 and features a triplet. The fourth staff starts at measure 16 and includes a mezzo-forte 'mf' dynamic. The fifth staff starts at measure 21 and has two endings: the first ending leads to a section marked 'B' with a 'vis.' instruction, and the second ending is marked 'TO CODA'. The tempo returns to 63. The sixth staff starts at measure 27, marked 'STRAIGHT', with a mezzo-forte 'mf' dynamic and 'vis.' instruction, ending with a 'D.S. AL CODA' instruction.

2

2ND TRUMPET IN B^b
♩ = 160

29 C

3

STRAIGHT

Vib

35

♩ = 160

2

SWING

41

D

45

50

55

G#m

HORN IN F

CHAMBERLAIN BRASS SERIES

A TASTE OF HONEY

MUSIC BY BOBBY SCOTT

ARR BY JAYAN NANDAGOPAN

$\text{♩} = 63$

5 $\text{♩} = 160$ SWING 3 [A] *p*

12

16 2 *mf* 1. 2. To CODA ⊕

23 [B] *p* *mf* STRAIGHT $\text{♩} = 63$

27 D.S. AL CODA [C] *p* ⊕

31 STRAIGHT $\text{♩} = 63$ *mf*

35 $\text{♩} = 160$ 3

HORN IN F

38

42

48

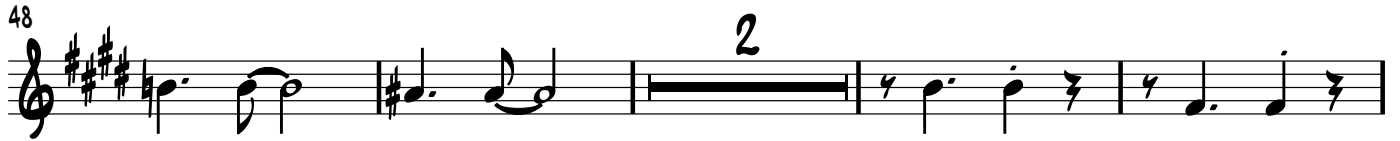

54

TROMBONE

CHAMBERLAIN BRASS SERIES

A TASTE OF HONEY

MUSIC BY BOBBY SCOTT

ARR BY JAYAN NANDAGOPAN

♩ = 63

5 SWING ♩ = 160

11

16

23

27

33

TROMBONE

36

SWING

41

D

45

50

55

TUBA

CHAMBERLAIN BRASS SERIES

A TASTE OF HONEY

MUSIC BY BOBBY SCOTT

ARR BY JAYAN NANDAGOPAN

♩ = 63

5 **SWING** ♩ = 160

11 **Bb7** **Fm** **Fm(maj7)** **Fm7** **Bb7** **Fm**

17 **Ab** **Gm** **N.C.** **Db** **Fm** 1.

22 2. **TO CODA** **Fm7** **B** **Bb7** **Fm7** **Bb7** ♩ = 63

27 **D.S. AL CODA** **Fm7** **C** **Bb7** **Fm7** **Bb7** ♩ = 63

33

TUBA

35

SWING ♩ = 160

41

F#m D F#m(maj7) F#m7 B7

46

F#m F#m(maj7) F#m7 B7 F#m

52

A G#m A

55

G#m A G#m F#m F#m

Chamberlain Brass

THE CHAMBERLAIN BRASS SERIES