

A Thousand Years

MUSIC BY CHRISTINA PERRY
ARRANGED BY JAYAN NANDAGOPAN

Chamberlain Brass

THE CHAMBERLAIN BRASS SERIES

A Thousand Years

Arr Jayan Nandagopan

Christina Perri

♩ = 80

10

p

15

20

25

B

D.C. if needed
() D 2x only

28

A Thousand Years

1st Trumpet in Bb

Arr Jayan Nandagopan

Christina Perri

♩ = 80

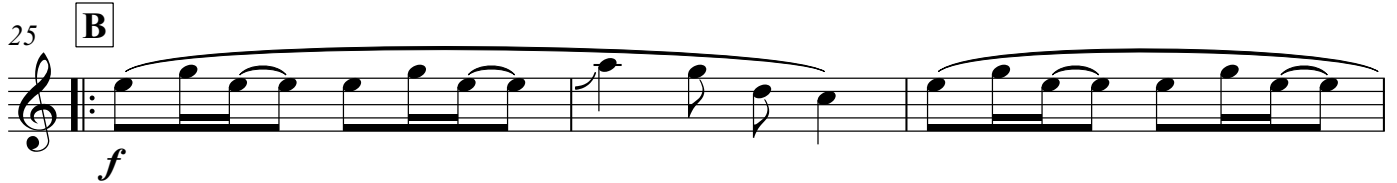
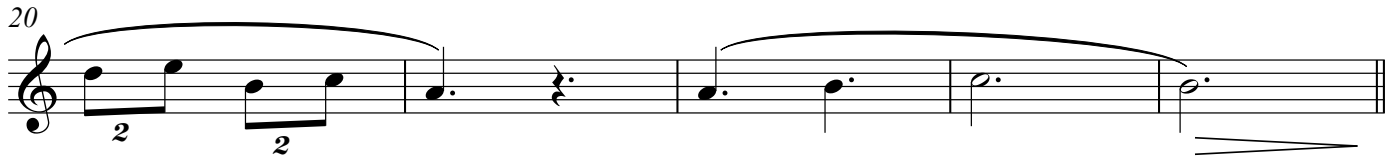
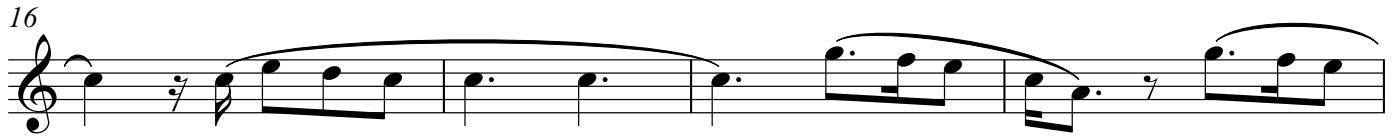
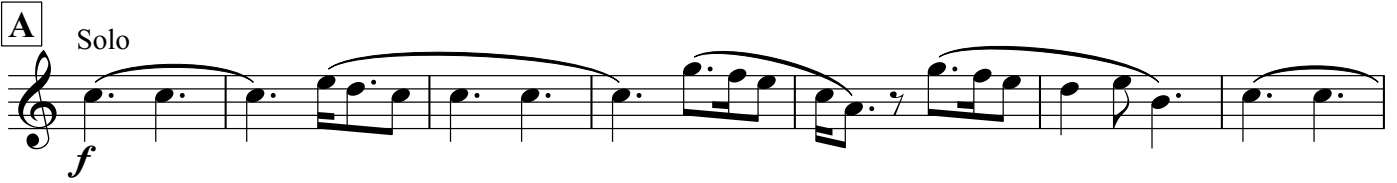

D.C. if needed

A Thousand Years

2nd Trumpet in Bb

Arr Jayan Nandagopan

Christina Perri

$\text{♩} = 80$

mf

9 **A**

p

16

20

25 **B**

mf

2

D.C. if needed

A Thousand Years

Horn in F

Arr Jayan Nandagopan

Christina Perri

$\text{♩} = 80$

mf

9 **A**

p

15

20

25 **B**

mf

D.C. if needed

A Thousand Years

Trombone

Arr Jayan Nandagopan

Christina Perri

♩ = 80

mf

7

A

p

13

18

25

B

mf

D.C. if needed

A Thousand Years

Tuba

Arr Jayan Nandagopan

Christina Perri

♩ = 80

mf

9 **A**

mp

17

25 **B**

mf

D.C. if needed