

# All Blues

MUSIC BY MILES DAVIS  
ARRANGED BY JAYAN NANDAGOPAN

## Chamberlain Brass

THE CHAMBERLAIN BRASS SERIES

# ALL BLUES

MILES DAVIS  
ARR JAYAN NANDAGOPAN

1ST TRUMPET IN B $\flat$   
2ND TRUMPET IN B $\flat$   
HORN IN F  
TROMBONE  
TUBA

6/4

tr

STAGGER TRILL

tr

STAGGER TRILL

4  
TPT.  
TPT.  
HN.  
TBN.  
TBA.

tr

tr

tr

2

7 *tr* **A**

TPT.  
TPT.  
HN.  
TBN.  
TBA.

10

TPT.  
TPT.  
HN.  
TBN.  
TBA.

13

16

4

♩ TO CODA

20

23

8

26

29

32

Measures 32-35:

36

Measures 36-38:

SOLO G7

39

42

45 C7 3 G7

TPT.  
TPT.  
HN.  
TBN.  
TBA.

48 D7(#9) Eb7(#9) Db7(#9)

TPT.  
TPT.  
HN.  
TBN.  
TBA.

**D** G7

51 G7

54

10

57 C7 G7

TPT. 

TPT. 

HN. 

TBN. 

TBA. 

60 D7(9) Eb7(9) Db7(9)

TPT. 

TPT. 

HN. 

TBN. 

TBA. 

**E** G7

63 G7

66

69 C7 G7

TPT.  
TPT.  
HN.  
TBN.  
TBA.

72 D7(#9) Eb7(#9) Db7(#9)

TPT.  
TPT.  
HN.  
TBN.  
TBA.

75 G7 F G7

TPT. *tr*

TPT. *tr*

HN.

TBN.

TBA.

78

TPT. *tr*

TPT. *tr*

HN.

TBN.

TBA.

14

81 C7 G7

TPT.  
TPT.  
HN.  
TBN.  
TBA.

84 D7(#9) Eb7(#9) Db7(#9)

TPT.  
TPT.  
HN.  
TBN.  
TBA.

87 G7

TPT.

TPT.

HN.

TBN.

TBA.

90

D.S. AL CODA

TPT.

TPT.

HN.

TBN.

TBA.

16  CODA  
93 G7

TPT. 

TPT. 

HN. 

TBN. 

TBA. 

95  G7(b9) 

TPT. 

TPT. 

HN. 

TBN. 

TBA. 

# ALL BLUES

1ST TRUMPET IN B $\flat$

MILES DAVIS  
ARR JAYAN NANDAGOPAN

STAGGER TRILL

A

TO CODA

B

3

1ST TRUMPET IN Bb

40 SOLO **C** A7

44 D7

47 A7 E7(#9)

50 F7(#9) Eb7(#9) A7 **D**

53 A7

57 D7 A7

60 E7(#9) F7(#9) Eb7(#9) A7

64 **E** A7

66

OPTIONAL D.S.

69 D7 A7

73 E7(#9) F7(#9) Eb7(#9) A7

1ST TRUMPET IN B $\flat$

77 **F** A7

81 D7 A7

84 E7(#9) F7(#9) Eb7(#9) A7

88 2

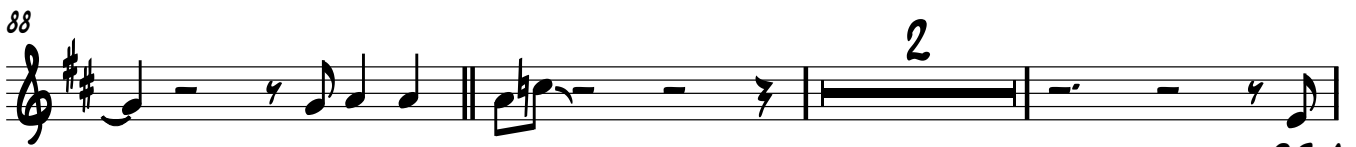

D.S. AL CODA

93 A7 A7(b9)

# ALL BLUES

2ND TRUMPET IN B $\flat$

MILES DAVIS

ARR. JAYAN NANDAGOPAN

tr

tr

tr

8

tr

A

STAGGER TRILL

13

17

tr

TO CODA

21

25

B

29

34

tr

39

C

43

47

50

tr

2 53

**D**

2ND TRUMPET IN B $\flat$

57

61

65

**E**

69

73

77

**F**

81

85

89

D.S. AL CODA

93

CODA  $\oplus$

# ALL BLUES

HORN IN F

MILES DAVIS  
ARR JAYAN NANDAGOPAN

4

8 **A**

12

16 TO CODA

21

25 **B**

29

33

37

41 **C**

45

49

2 53

HORN IN F

**D**

57

61

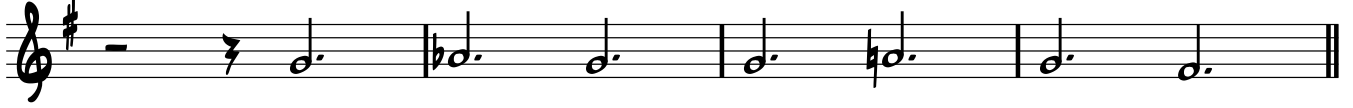

65

**E**

OPTIONAL D.S.

69

73

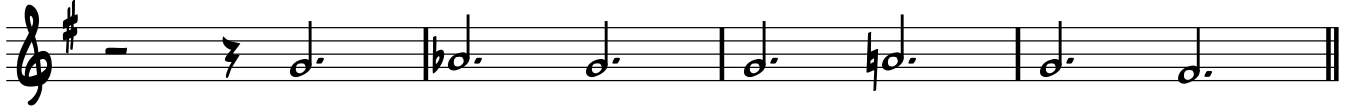

77

**F**

81

85

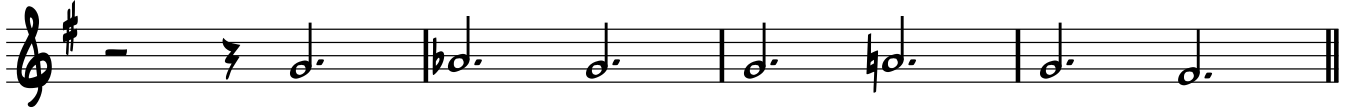

89

D.S. AL CODA

93

**CODA**

# ALL BLUES

TROMBONE

MILES DAVIS  
ARR JAYAN NANDAGOPAN

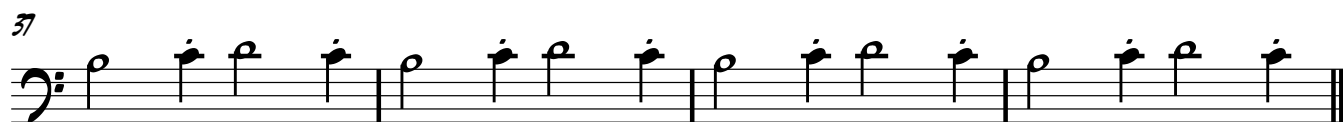
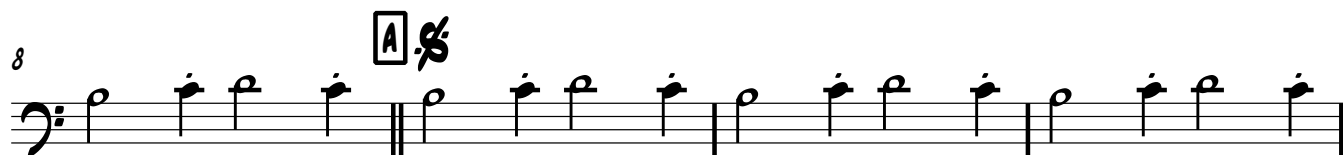

TROMBONE

53 **D**  

57  

61  

65 **E**  

OPTIONAL D.S.

69  

73  

77 **F**  

81  

85  

89  

D.S. AL CODA

93 **CODA**  

# ALL BLUES

TUBA

MILES DAVIS  
ARR JAYAN NANDAGOPAN

4

7

**A**  $\$$

10

13

16

20

$\oplus$  TO CODA

23

25

**B**

28

31

TUBA

38

41 **C**

44

47

50

53 **D**

56

59

62

65 **E**

67

72

76

F

79

82

85

89

91

D.S. AL CODA

93 ⊕ CODA

95

