

Ave Maria

From "Otello"
Act 4, No. 21

Giuseppe Verdi (1813-1901)

Arr. by Jayan Nandagopan

Adagio ♩ = 63
cantabile dolce

1st Trumpet in B♭

2nd Trumpet in B♭

Horn in F

Trombone

Tuba

5

A

10

15

20

pp p pp p

25

B Tempo 1
3

p allarg. morendo pp pp pp pp

30

33

36

C

40

Stagger

1st Trumpet in Bb

Ave Maria

From "Otello"
Act 4, No. 21

Giuseppe Verdi (1813-1901)
Arr. by Jayan Nandagopan

Adagio ♩ = 63
cantabile dolce

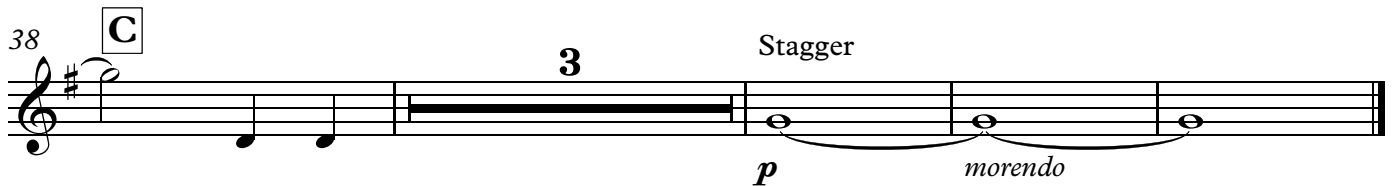
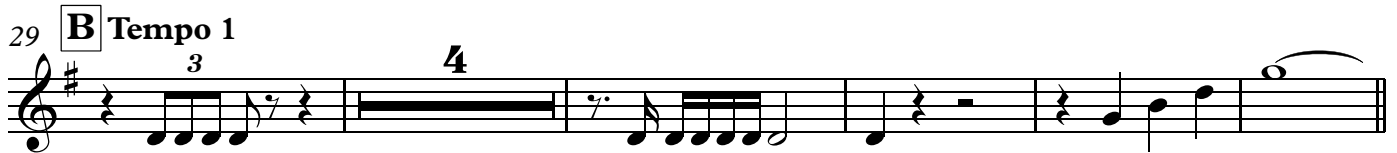

Ave Maria

2nd Trumpet in Bb

From "Otello"
Act 4, No. 21

Giuseppe Verdi (1813-1901)
Arr. by Jayan Nandagopan

Adagio ♩ = 63

6

12 **A**

18

23

29 **B** Tempo 1

35 **C**

39 Stagger **2**

Ave Maria

Horn in F

From "Otello"
Act 4, No. 21

Giuseppe Verdi (1813-1901)
Arr. by Jayan Nandagopan

Adagio ♩ = 63

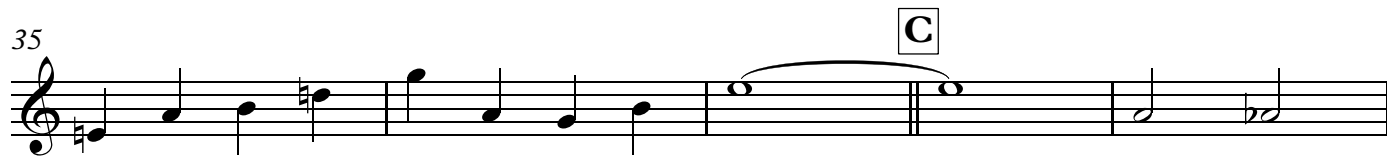
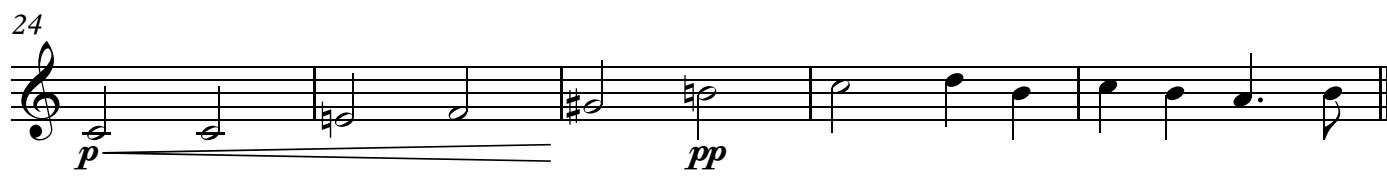
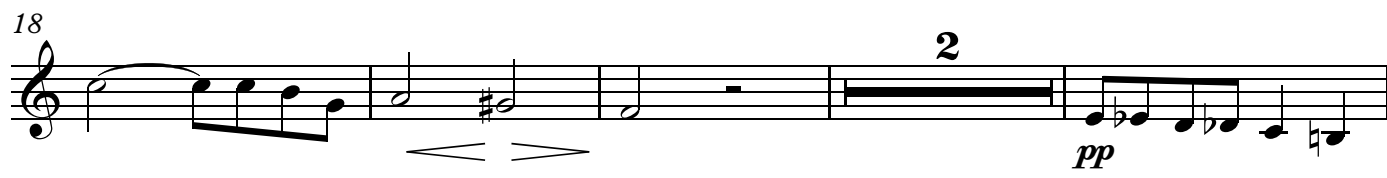

Ave Maria

Trombone

From "Otello"
Act 4, No. 21

Giuseppe Verdi (1813-1901)
Arr. by Jayan Nandagopan

Adagio ♩ = 63

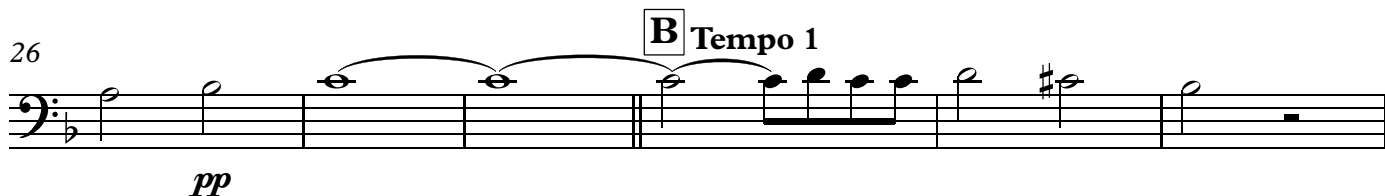
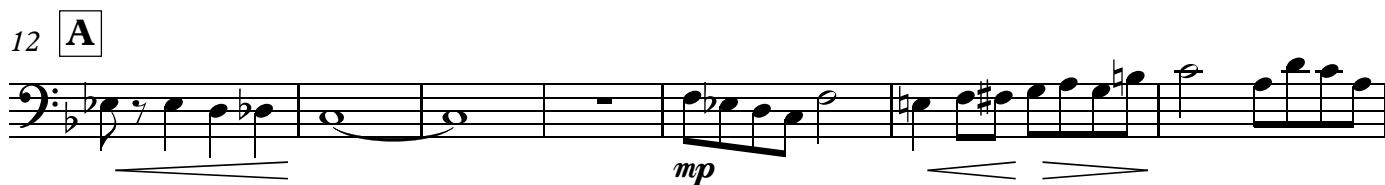
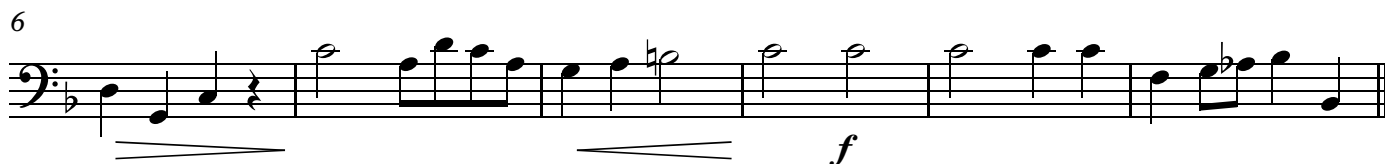

Ave Maria

Tuba

From "Otello"
Act 4, No. 21

Giuseppe Verdi (1813-1901)
Arr. by Jayan Nandagopan

Adagio ♩ = 63

9

12 **A**

19

26

B Tempo 1

32

38 **C**

6
