

Because We Believe

MUSIC BY DAVID FOSTER
ARRANGED BY JAYAN NANDAGOPAN

Chamberlain Brass

THE CHAMBERLAIN BRASS SERIES

BECAUSE WE BELIEVE

ARR JAYAN NANDAGOPAN

DAVID FOSTER

♩ = 85

1ST TRUMPET IN B \flat
2ND TRUMPET IN B \flat
HORN IN F
TROMBONE
TUBA

mf

5
TPT.
TPT.
HN.
TBN.
TBA.

p

10

15

20

25

30

35

40

45

50 To CODA

55

60

65

D.S. AL CODA

71

CODA ⊕

76

82

88

93

98

103

108

BECAUSE WE BELIEVE

1ST TRUMPET IN B♭

ARR JAYAN NANDAGOPAN

DAVID FOSTER

♩ = 85

mf

9

17

25

31

37

43

To CODA

50

2

55

63

D.S. AL CODA

71 CODA

77

6

90

99

106

BECAUSE WE BELIEVE

2ND TRUMPET IN B♭

ARR JAYAN NANDAGOPAN

DAVID FOSTER

♩ = 85

10

19

28

36

43

To CODA
50

p

60

66

D.S. AL CODA

2

2ND TRUMPET IN B♭

71 CODA ◊

80

85

90

97

106

BECAUSE WE BELIEVE

HORN IN F

ARR JAYAN NANDAGOPAN

DAVID FOSTER

♩ = 85

1-9

10-15

16-22

23-29

30-36

37-45

46-54

55-62

63-66

67-70

D.S. AL CODA

BECAUSE WE BELIEVE

TROMBONE

ARR JAYAN NANDAGOPAN

DAVID FOSTER

♩ = 85

7

mf *p*

7

14

21

28

35

41

46

50 To CODA

56

63

71

77

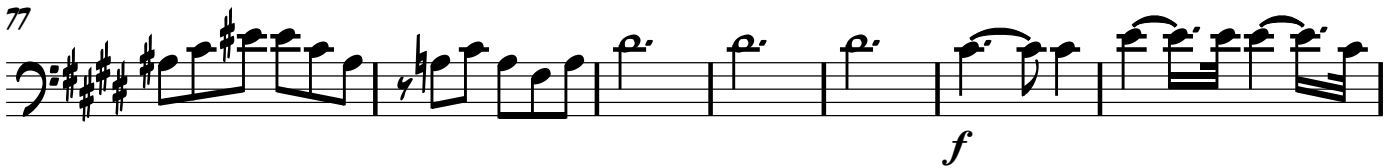

84

90

96

102

108

BECAUSE WE BELIEVE

TUBA

ARR JAYAN NANDAGOPAN

DAVID FOSTER

♩ = 85

6
mf *p*

11

21

29

37

48

To CODA

58

64

D.S. AL CODA

71 CODA ⊕

81

90

101

108
