

Begin The Beguine

MUSIC BY COLE PORTER
ARRANGED BY JAYAN NANDAGOPAN

Chamberlain Brass

THE CHAMBERLAIN BRASS SERIES

CHAMBERLAIN BRASS SERIES

BEGIN THE BEGUINE

WORDS AND MUSIC BY COLE PORTER

ARR BY JAYAN NANDAGOPAN

$\text{♩} = 160$ SWING

1ST TRUMPET IN B \flat

2ND TRUMPET IN B \flat

HORN IN F

TROMBONE

TUBA

5

TPT.

TPT.

HN.

TBN.

TBA.

f

mf

f

mf

f

mf

f

mf

f

mf

f

mf

f

mf

f

mf

f

mf

9

13

A

18

22

26

TPT.

TPT.

HN.

TBN.

TBA.

30

TPT.

TPT.

HN.

TBN.

TBA.

8

34

39

43

TPT.

TPT.

HN.

TBN.

TBA.

48

TPT.

TPT.

HN.

TBN.

TBA.

52 C

TPT. *p*

TPT. *p*

HN. *p*

TBN. SOLO

TBA.

56

TPT.

TPT.

HN.

TBN. 3

TBA.

60

64

69 D

73

77

81

86

91

STRAIGHT

94

TPT.

TPT.

HN.

TBN.

TBA.

SOLO

Detailed description of the musical score: The score is for five brass instruments: two Trumpets (TPT.), Horn (HN.), Trombone (TBN.), and Trombone/Baritone (TBA.). The key signature is three sharps (F#, C#, G#) and the time signature is 3/4. The piece starts at measure 94. The first trumpet part has a whole rest in the first measure, followed by a half note G#4 in the second measure, and a quarter note G#4 in the third measure. The second trumpet part has a melodic line: quarter notes G#4, A4, B4, C5, quarter note B4, eighth notes A4, G#4, quarter note F#4, quarter note E4, quarter note D4. The horn part has a dotted quarter note G#4, quarter note F#4, quarter note E4, quarter note D4, followed by a half note G#4 in the second measure, and a quarter note G#4 in the third measure. The trombone part has a dotted quarter note G#4, quarter note F#4, quarter note E4, quarter note D4, followed by a half note G#4 in the second measure, and a quarter note G#4 in the third measure. The trombone/baritone part has a dotted quarter note G#4, quarter note F#4, quarter note E4, quarter note D4, followed by a half note G#4 in the second measure, and a quarter note G#4 in the third measure. A 'SOLO' section is marked above the second trumpet part, starting in the second measure and ending in the third measure. The score concludes with a double bar line at the end of the third measure.

1ST TRUMPET IN B \flat

CHAMBERLAIN BRASS SERIES

BEGIN THE BEGUINE

WORDS AND MUSIC BY COLE PORTER

ARR BY JAYAN NANDAGOPAN

$\text{♩} = 160$ SWING

V.5.

48

53

59

64

69

75

81

90

2ND TRUMPET IN B \flat

CHAMBERLAIN BRASS SERIES

BEGIN THE BEGUINE

WORDS AND MUSIC BY COLE PORTER

ARR BY JAYAN NANDAGOPAN

$\text{♩} = 160$ SWING

42

47

53

59

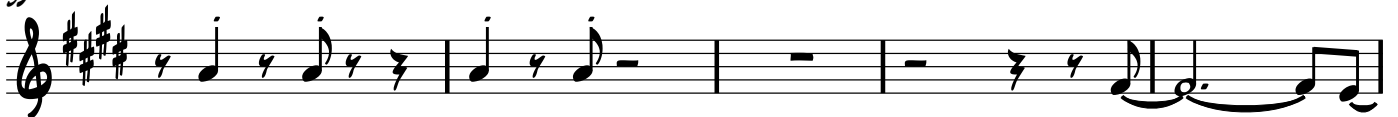

64

69

75

81

87

93

HORN IN F

CHAMBERLAIN BRASS SERIES

BEGIN THE BEGUINE

WORDS AND MUSIC BY COLE PORTER

ARR BY JAYAN NANDAGOPAN

$\text{♩} = 160$ SWING

6

11

15

21

A

28

32

37

B

V.5.

42

48

53

59

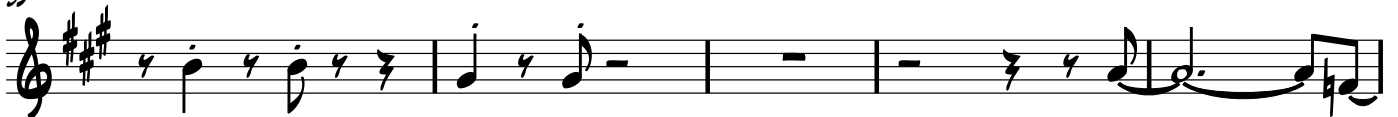

64

69

76

81

87

92

TROMBONE

CHAMBERLAIN BRASS SERIES

BEGIN THE BEGUINE

WORDS AND MUSIC BY COLE PORTER

ARR BY JAYAN NANDAGOPAN

♩=160 SWING

6

12

19

24

36

41

V.5.

46

52 SOLO

C

57

61

66 END SOLO

D

72

2

78

2

85

91

TUBA

CHAMBERLAIN BRASS SERIES

BEGIN THE BEGUINE

WORDS AND MUSIC BY COLE PORTER

ARR BY JAYAN NANDAGOPAN

♩=160 SWING

7

mf

7

13

19

A

25

31

37

B

43

v.s.

48

53

59

64

69

75

81

87

92
