

Byame Mucho

MUSIC BY CONSUELO VELAZQUEZ
ARRANGED BY JAYAN NANDAGOPAN

Chamberlain Brass

THE CHAMBERLAIN BRASS SERIES

BÉSAME MUCHO

(KISS ME MUCH)

ARR JAYAN NANDAGOPIAN

MUSIC BY CARLOS VELASQUEZ

A

1ST TRUMPET IN B \flat

2ND TRUMPET IN B \flat

HORN IN F

TROMBONE

TUBA

f *f* *f* *f* *f*

p *p* *mf*

$\text{♩} = 70$

5

TPT.

TPT.

HN.

TBN.

TBA.

9

13

26

TPT. *p*

TPT. *p*

HN. *p*

TBN. *p*

TBA. *mf*

30

TPT.

TPT.

HN.

TBN.

TBA.

34 **E**

39

43

Dm SOLO! **F**

Gm

TPT. *p*

TPT. *p*

HN. *p*

TBN. *mf*

TBA.

47

A7

Dm

TPT.

TPT.

HN.

TBN.

TBA.

51

G D7

Gm

TPT.

TPT.

HN.

TBN.

TBA. *mf*

55 Dm $E7$ $A7$ Dm 7

59 H Gm Dm $A7$ Dm

63 *Gm* *Dm* *E7* *Bb7* *A7* *3* **I**

TPT. *p*

TPT. *p*

HN. *p*

TBN. *p*

TBA. *mf*

68

TPT. *p*

TPT. *p*

HN. *p*

TBN. *p*

TBA. *p*

J

73

78

83

BESAME MUCHO

(KISS ME MUCH)

1ST TRUMPET IN B♭

ARR JAYAN NANDAGOPAN

MUSIC BY CARLOS VELASQUEZ

♩ = 70

A

6

11 **B**

16 **C** 7

27 **D**

33 **E**

38

SOLO!
Em **F** Am

V.S.

1ST TRUMPET IN Bb

47

Chords: B7, Em

G

Chords: E7, Am

55

Chords: Em, F#7, B7, Em

H

Chords: Am, Em, B7, Em

63

Chords: Am, Em, F#7, C7, B7

67

Chords: I

73

Chords: J

80

84

BESAME MUCHO

(KISS ME MUCH)

2ND TRUMPET IN B♭

ARR JAYAN NANDAGOPAN

MUSIC BY CARLOS VELASQUEZ

$\text{♩} = 70$

V.5.

47

51

G

57

H

64

I

69

75

J

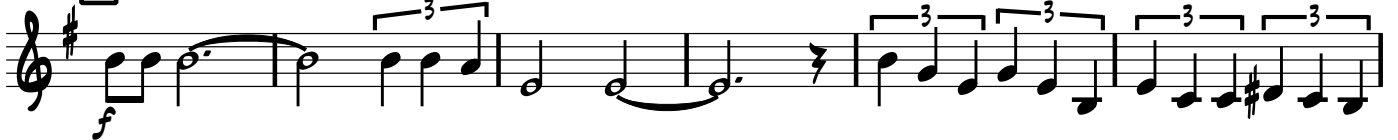

81

84

BESAME MUCHO

(KISS ME MUCH)

HORN IN F

ARR JAYAN NANDAGOPAN

MUSIC BY CARLOS VELASQUEZ

$\text{♩} = 70$

A

6

B

17

C

22

27

D

33

E

38

2

HORN IN F

43 **F**

47

51 **G**

57 **H**

64 **I**

70

75 **J**

81

84

BESAME MUCHO

(KISS ME MUCH)

TROMBONE

ARR JAYAN NANDAGOPAN

MUSIC BY CARLOS VELASQUEZ

♩ = 70

1

6

11

18

22

27

33

38

2

TROMBONE

43

F

49

G

54

59

H

67

I

73

J

79

83

BESAME MUCHO

(KISS ME MUCH)

TUBA

ARR JAYAN NANDAGOPAN

MUSIC BY CARLOS VELASQUEZ

♩ = 70

A

f *mf*

6

11 **B**

15

19 **C**

23

27 **D**

31

V.5.

35

E

39

43

F

8

G

54

59

H

63

67

I

73

J

79

83