

Bluesette

MUSIC BY TOOTS THIELEMANS
ARRANGED BY JAYAN NANDAGOPAN

Chamberlain Brass

THE CHAMBERLAIN BRASS SERIES

CHAMBERLAIN BRASS SERIES

BLUESETTE

MUSIC BY JEAN THIELEMANS

ARR BY JAYAN NANDAGOPAN

$\text{♩} = 63$

A SOLO

1ST TRUMPET IN B \flat

2ND TRUMPET IN B \flat

HORN IN F

TROMBONE

TUBA

7

TPT.

TPT.

HN.

TBN.

TBA.

14

22

29 **8**

35

42

49

C

55

TPT.

TPT.

HN.

TBN.

TBA.

Am7(b5) D7 Gm7 C7 Fm7 Bb7 Ebmaj7

62

TPT.

TPT.

HN.

TBN.

TBA.

Ebm7 Ab7 Dbmaj7 Dbm7

68

TPT. *G_b7* *C_bmaj7* *C_m7(b₉)* *F7*

TPT. *G_b7* *C_bmaj7* *C_m7(b₉)* *F7*

HN.

TBN. *G_b7* *C_bmaj7* *C_m7(b₉)* *F7*

TBA. *G_b7* *C_bmaj7* *C_m7(b₉)* *F7*

D

73

TPT. *D_m7* *D_b7* *C_m7* *F7* *B_bmaj7*

TPT. *D_m7* *D_b7* *C_m7* *F7* *B_bmaj7*

HN.

TBN. *D_m7* *D_b7* *C_m7* *F7* *B_bmaj7*

TBA. *D_m7* *D_b7* *C_m7* *F7* *B_bmaj7*

79

TPT. $\text{Am}^7(\flat 5)$ D^7 G^7 C^7 Fm^7 Bb^7 $\text{Eb}^{\text{maj}7}$

TPT.

HN.

TBN.

TBA. $\text{Am}^7(\flat 5)$ D^7 G^7 C^7 Fm^7 Bb^7 $\text{Eb}^{\text{maj}7}$

86

TPT.

TPT. $\text{Eb}^{\text{m}7}$ Ab^7 $\text{Db}^{\text{maj}7}$ $\text{Db}^{\text{m}7}$

HN.

TBN.

TBA. $\text{Eb}^{\text{m}7}$ Ab^7 $\text{Db}^{\text{maj}7}$ $\text{Db}^{\text{m}7}$

92

TPT.

TPT.

HN.

TBN.

TBA.

98

SOLO **E**

TPT.

TPT.

HN.

TBN.

TBA.

104

TPT.
TPT.
HN.
TBN.
TBA.

111

TPT.
TPT.
HN.
TBN.
TBA.

119 **F**

TPT.
TPT.
H.N.
TBN.
TBA.

mf
mp
mf
mp
mf
mp

128

TPT.
TPT.
H.N.
TBN.
TBA.

134

137

RIT.

2ND TRUMPET IN B♭

CHAMBERLAIN BRASS SERIES

BLUESETTE

MUSIC BY JEAN THIELEMANS

ARR BY JAYAN NANDAGOPAN

$\text{♩} = 63$

5 **A** 10

22

29 **B** 10

44 4

53 **C** Cmaj7 Bm7(b5) E7 Am7 D7 Gm7

60 C7 Fmaj7

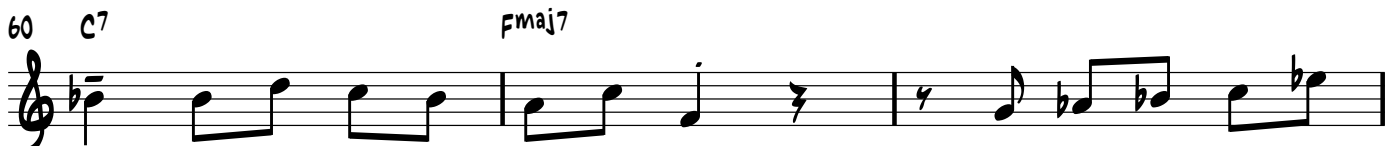

63 Fm7 Bb7 Ebmaj7

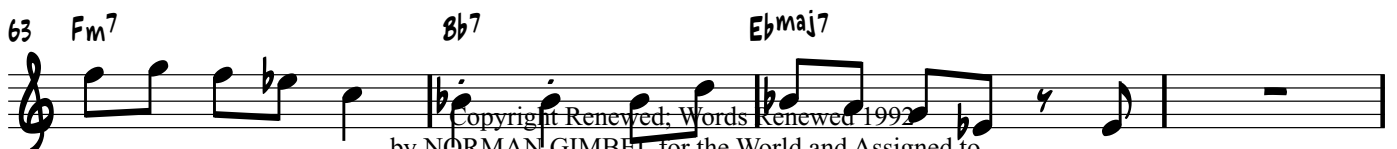

2ND TRUMPET IN B♭

67 Ebm7 Ab7 Dbmaj7 Dm7(b9)

72 G7 Em7 Eb7 Dm7 G7

77 **D** Cmaj7 Bm7(b9) E7 A7 D7 Gm7 C7

85 Fmaj7 Fm7 Bb7 Ebmaj7

91 Ebm7 Ab7 Dbmaj7 Dm7(b9) C7(♯9) G13(b9)

98 C7(♯9) G13(b9) **E** 10 mf

114 p

120 **F** mf mp

129

135 RIT.

2

HORN IN F

77 **D**

TROMBONE

CHAMBERLAIN BRASS SERIES

BLUESETTE

MUSIC BY JEAN THIELEMANS

ARR BY JAYAN NANDAGOPAN

$\text{♩} = 63$

5 **A**

p

12

22

29 **B**

36

45

52 **C**

mf *p*

62

69

77

D

14

97

E

104

112

120

F

mf

mp

129

135

RIT.

TUBA

CHAMBERLAIN BRASS SERIES

BLUESETTE

MUSIC BY JEAN THIELEMANS

ARR BY JAYAN NANDAGOPAN

$\text{♩} = 63$

A

12

21

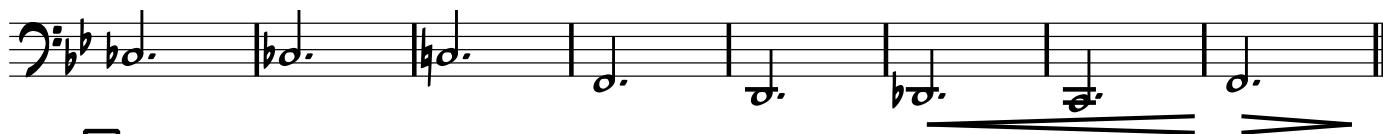

29

B

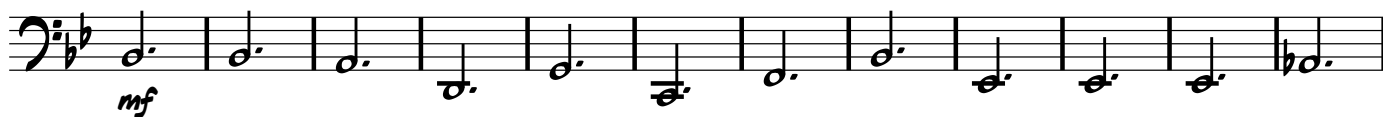

41

51

C

Bb^{maj7} $\text{Am}^{\text{7(b5)}}$ D^{7} Gm^{7} C^{7} Fm^{7}

60

Bb^{7} Eb^{maj7} Eb^{m7} Ab^{7} Db^{maj7} Db^{m7}

68

Gb^{7} Cb^{maj7} $\text{Cm}^{\text{7(b5)}}$ F^{7} Dm^{7} Db^{7} Cm^{7} F^{7}

77

D

Bb^{maj7} $\text{Am}^{\text{7(b5)}}$ D^{7} G^{7} C^{7} Fm^{7} Bb^{7} Eb^{maj7} Eb^{m7} Ab^{7}

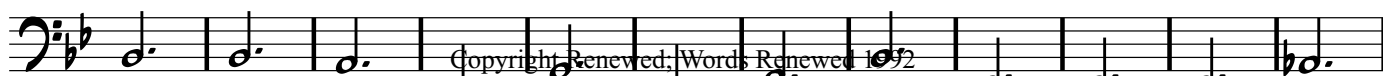

2

89 Dbmaj7 Dbm7 Gb7 Cbmaj7 ^{TUBA} Cm7(b9) Bb7(#9) F13(b9)

98 Bb7(#9) F13(b9) **E**

108

119 **F**

130
