

Brasil

MUSIC BY ARY BARROSSO
ARRANGED BY JAYAN NANDAGOPAN

Chamberlain Brass

THE CHAMBERLAIN BRASS SERIES

CHAMBERLAIN BRASS SERIES

BRASIL

WORDS AND MUSIC BY ARY BARROSO

ARR: JAYAN NANDAGOPAN

SAMBA $\text{♩} = 110$ SOLO

1ST TRUMPET IN B \flat

2ND TRUMPET IN B \flat

HORN IN F

TROMBONE

TUBA

mf

f

5 **A**

TPT.

TPT.

HN.

TBN.

TBA.

Copyright © 1941 by Irmaos Vitale S.A. Copyright Renewed
All Rights for the World excluding Brazil Administered by
Peer International Corporation International Copyright Secured All Rights Reserved

10

15

20

TPT.
TPT.
HN.
TBN.
TBA.

25

B

TPT.
TPT.
HN.
TBN.
TBA.

mf

30

35

41 C

47

52

57

62

68

E

73

78

83

88

94

99

105

TPT. *mp*

TPT. *mp*

HN. *mp*

TBN. *mf*

TBA. *mf*

110

TPT.

TPT.

HN.

TBN. *mp*

TBA.

115

120

125 H

TPT.
TPT.
HN.
TBN.
TBA.

mf
mf
mf

130

TPT.
TPT.
HN.
TBN.
TBA.

Gmajs

1ST TRUMPET IN B♭

BRASIL

WORDS AND MUSIC BY ARY BARROSO

ARR: JAYAN NANDAGOPAN

SAMBA $\text{♩} = 110$
3

SOLO **A**

11

18

25 **B**

33

41 **C**

49

57 **D**

65

V.5.

1ST TRUMPET IN B♭

2 73 **E**

79

85 *mp*

91 **F** *f*

99

107 **G**

115

123 **H**

129 **2**

2ND TRUMPET IN B♭

BRASIL

WORDS AND MUSIC BY ARY BARROSO

ARR: JAYAN NANDAGOPAN

SAMBA $\text{♩} = 110$

5 **A**

11

17

23 **B**

31

37

43 **C**

mp *mf*

50

f *mp*

57 **D**

V.5.

2ND TRUMPET IN B♭

2

63

69

75 **E**

81 *p*

87

93 **F**

100

107 **G**

113

119

125 **H**

130

HORN IN F

BRASIL

WORDS AND MUSIC BY ARY BARROSO

ARR: JAYAN NANDAGOPAN

SAMBA $\text{♩} = 110$

HORN IN F

2 66

71

75

83

91

98

104

109

116

121

125

130

TROMBONE

BRASIL

WORDS AND MUSIC BY ARY BARROSO

ARR: JAYAN NANDAGOPAN

SAMBA $\text{♩} = 110$

5 **A** *mf*

11

17

23 **B**

29 *mf*

35

41 **C**

48 *mp* *mf*

54 *f*

D *mf* *mp*

V.5

TROMBONE

2 67

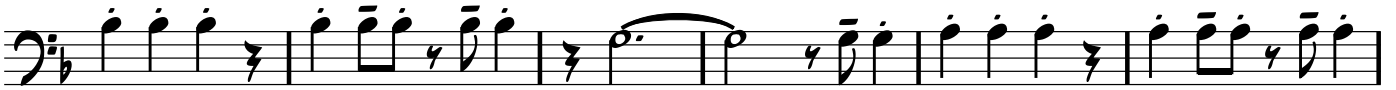

73

E

81

87

F

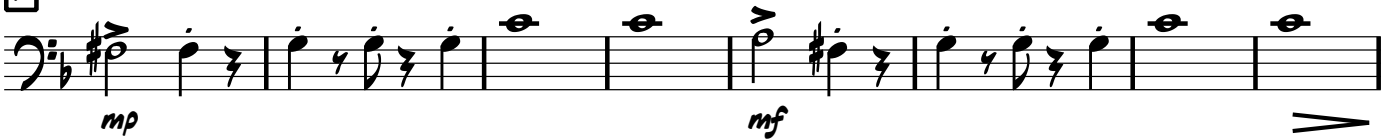

101

108

G

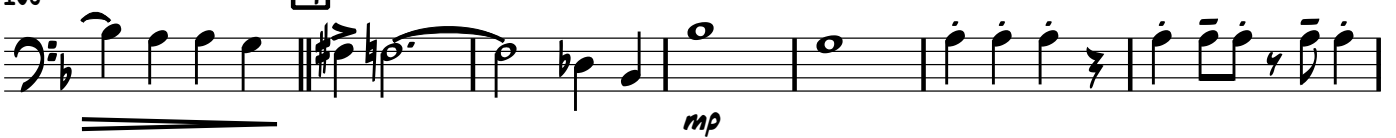

115

121

125

H

130

TUBA

BRASIL

WORDS AND MUSIC BY ARY BARROSO

ARR: JAYAN NANDAGOPAN

SAMBA $\text{♩} = 110$

5 **A** *mf*

11

17

23 **B**

29

35

41 **C**

47 *mp*

53 *mf* *f*

59 **D** *mf*

65

V.5

TUBA

2 65

70

75 **E**

81

87

93 **F**

99

106

113

119

125 **H**

130
