

Breezini

MUSIC BY GEORGE BENSON
ARRANGED BY JAYAN NANDAGOPAN

Chamberlain Brass

THE CHAMBERLAIN BRASS SERIES

CHAMBERLAIN BRASS SERIES
BREEZIN'

MUSIC BY BOBBY WOMACK
ARR BY JAYAN NANDAGOPAN

♩ = 160

1ST TRUMPET IN B♭

2ND TRUMPET IN B♭

HORN IN F

TROMBONE

TUBA

f

f

f

f

4

1.

2.

TPT.

TPT.

HN.

TBN.

TBA.

mf

mf

mf

mf

2

8

12

(A)

16

TPT.
TPT.
HN.
TBN.
TBA.

20

(B)

TPT.
TPT.
HN.
TBN.
TBA.

4

24

28

32

36

6

40

TP.T.
TP.T.
HN.
TBN.
TBA.

44

TP.T.
TP.T.
HN.
TBN.
TBA.

48

TP.T.
TP.T.
HN.
TBN.
TBA.

52

(C)

TP.T.
TP.T.
HN.
TBN.
TBA.

56

60

64

68

C SOLO!

(D) Fmaj9

10

72 Gm⁹ C Fmaj⁹

TPT.

TPT.

HN.

TBN.

TBA.

76 Gm⁹ C Fmaj⁹

TPT.

TPT.

HN.

TBN.

TBA.

80 Gm⁹ C FMAJ9

84 Gm⁹ C FMAJ9 (E)

12

88

88

TPT.

TPT.

HN.

TBN.

TBA.

91

91

TPT.

TPT.

HN.

TBN.

TBA.

1ST TRUMPET IN B♭

CHAMBERLAIN BRASS SERIES
BREEZIN'

MUSIC BY BOBBY WOMACK
ARR BY JAYAN NANDAGOPAN

♩ = 160
3
1. 2.
1-3
mf

9

14 (A)

18

22 (B)

29

2
35-36

41

V.S.

2

1ST TRUMPET IN BB

46 2
51-52

53 **(C)**

58

63

68 **SOLO!**
D **(D)** *Gmaj9* *Am9*

73 *D* *Gmaj9* *Am9* *D*

78 *Gmaj9* *Am9* *D* *Gmaj9*

84 *Am9* *D* **(E)** *Gmaj9*

5
87-91

2ND TRUMPET IN B♭

CHAMBERLAIN BRASS SERIES

BREEZIN'

MUSIC BY BOBBY WOMACK

ARR BY JAYAN NANDAGOPAN

♩ = 160

f

6

mf

10

mf

14 (A)

mf

18

mf

22 (B)

mp

28

mp

34

mp

VS.

2

2ND TRUMPET IN BB

40

46

52

(C)

58

64

69

(D)

78

84

(E)

89

CHAMBERLAIN BRASS SERIES

BREEZIN'

HORN IN F

MUSIC BY BOBBY WOMACK
ARR BY JAYAN NANDAGOPAN

♩ = 160

1. 2.

f

6

mf

10

14 (A)

f

22 (B)

mp

28

34

40

VS.

2

HORN IN F

46

52

(C)

58

64

69

(D)

75

80

2

86

(E)

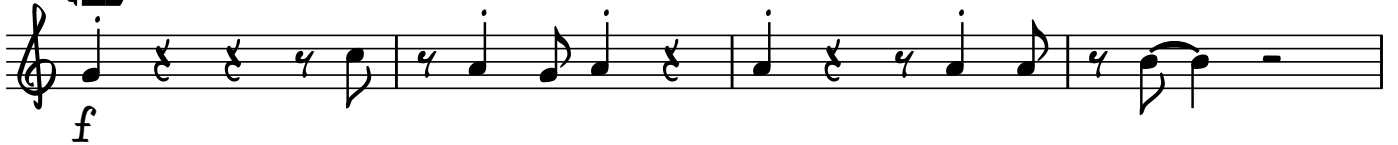

90

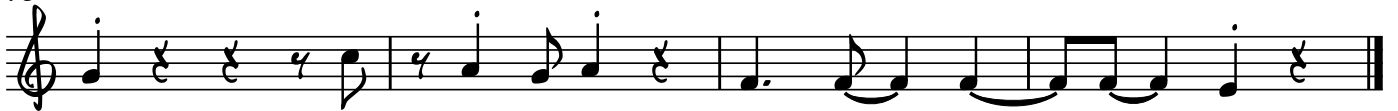

TROMBONE

CHAMBERLAIN BRASS SERIES
BREEZIN'

MUSIC BY BOBBY WOMACK
ARR BY JAYAN NANDAGOPAN

♩ = 160

f

6

mf

12 (A)

mf

17

mf

22 (B)

mp

28

mp

34

mp

40

mp

VS.

TROMBONE

2

46

52

(C)

58

64

69

(D)

p

75

80

86

(E)

f

90

CHAMBERLAIN BRASS SERIES
BREEZIN'

TUBA

MUSIC BY BOBBY WOMACK
ARR BY JAYAN NANDAGOPAN

$\text{♩} = 160$

1.

5 2.

9

13 (A)

17

22 (B)

27

33

38

VS.

2
43

TUBA

49

54 (C)

59

64

69 (D)

74

79

84 (E)

89