

Concerto in E flat For Horn

K.495 Rondo

Wolfgang Amadeus Mozart
(1756-1791)

Arr Jayan Nandagopan

Solo **Allegro vivace**

Horn in Eb

1st Trumpet in Bb

2nd Trumpet in Bb

Trombone

Tuba

p

5 **Tutti**

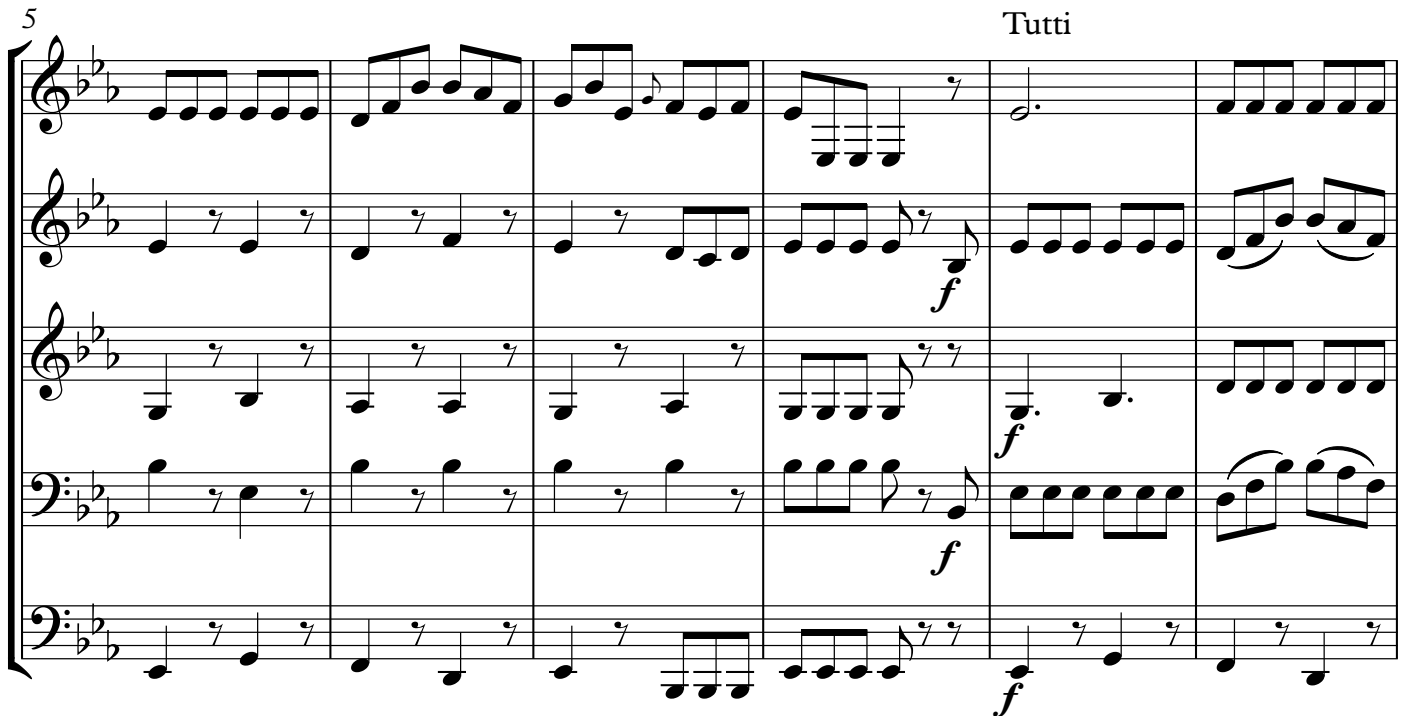

f

f

f

f

11

16

Solo **A**

21

27

B

33

39

45

50

56

61

C

66

71

76

f

f

f

81

D

p

p

p

p

86

91

E

97

103

109

f *p* *f* *f* *p* *f*

115

p *f* *p* *f* *f* *p* *f*

F

120

125

131

G

136

141

147

H

152

158

163

169

I

175

181

186

192

198

204

Concerto in E flat For Horn

K.495 Rondo

Solo Horn in E \flat

Wolfgang Amadeus Mozart
(1756-1791)

Arr Jayan Nandagopan

Allegro vivace

Solo

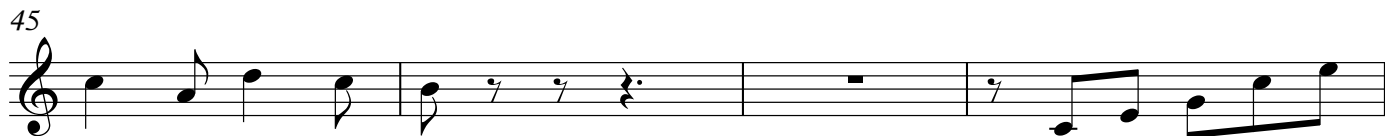
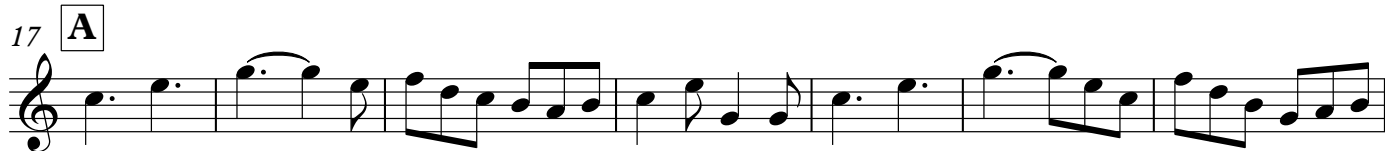

Solo Horn in E♭

54

60

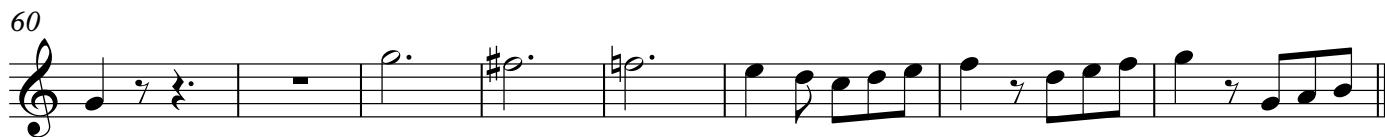

68 **C**

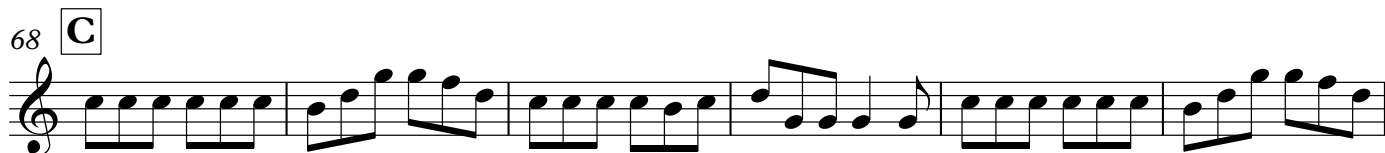

74

79

84 **D**

91

99 **E**

106

112

Solo Horn in E \flat

121 **F**

127

132

137 **G**

145

153 **H**

159

164

Solo Horn in E♭

171

179 **I**

185

196

203

208

Concerto in E flat For Horn

1st Trumpet in Bb

K.495 Rondo

Wolfgang Amadeus Mozart
(1756-1791)

Arr Jayan Nandagopan

Allegro vivace

1

p

8

f

13

17 **A**

p

23

30

36 **B**

f *p*

44

f *p*

50

f *p*

V.S.

1st Trumpet in Bb

56

62

68 **C**

75

80

84 **D**

90

95

99 **E**

106

1st Trumpet in Bb

112 *p* *f* *p* *f*

119 **F** *p*

126 *f*

132

137 **G** *p*

143

148 *f*

153 **H** *p*

161 *f* *p*

167 *f* *p*

1st Trumpet in Bb

173

179 **I**

186

192

202

208

Concerto in E flat For Horn

2nd Trumpet in Bb

K.495 Rondo

Wolfgang Amadeus Mozart
(1756-1791)

Arr Jayan Nandagopan

Allegro vivace

1

8

15 **A**

21

27

33

38 **B**

46

52

V.S.

2nd Trumpet in Bb

58

66

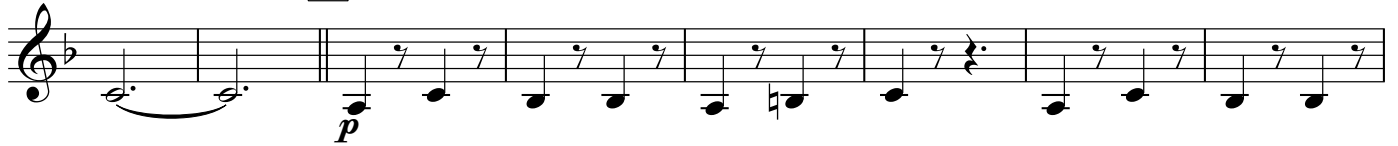

74

82

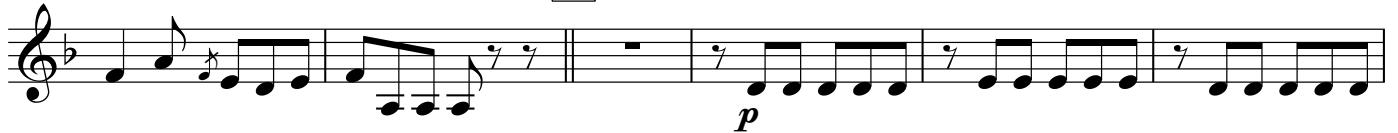

88

94

99

106

112

118

2nd Trumpet in Bb

125

131

137 **G**

143

149

153 **H**

161

167

173

179 **I**

2nd Trumpet in Bb

186

192

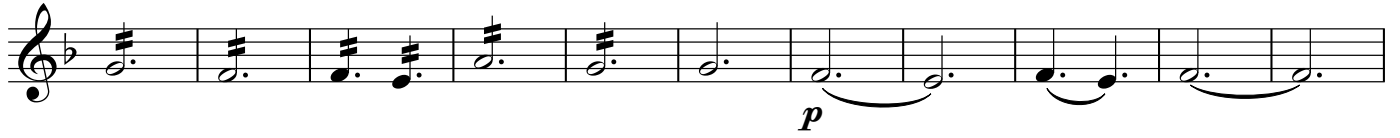

203

208

Concerto in E flat For Horn

Trombone

K.495 Rondo

Wolfgang Amadeus Mozart
(1756-1791)

Arr Jayan Nandagopan

Allegro vivace

p

f

17 **A**

p

f

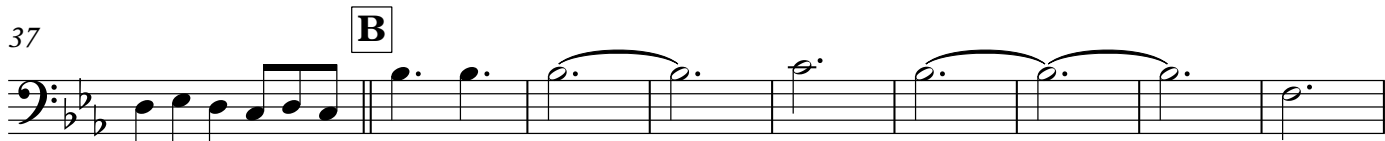

p

f

f

p

V.S.

59

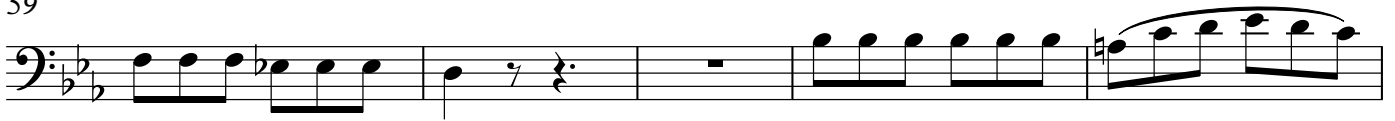

64

68

C

75

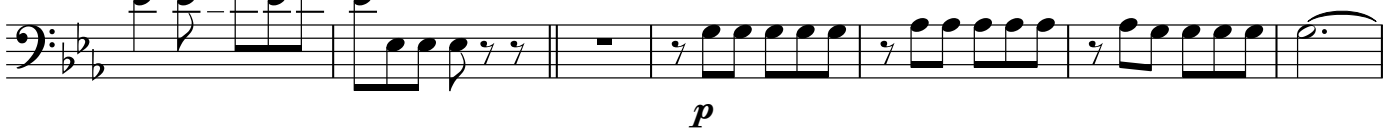

82

D

89

95

99

E

109

Trombone

118

F

126

132

137

G

143

148

153

H

162

169

174

Trombone

179

I

186

192

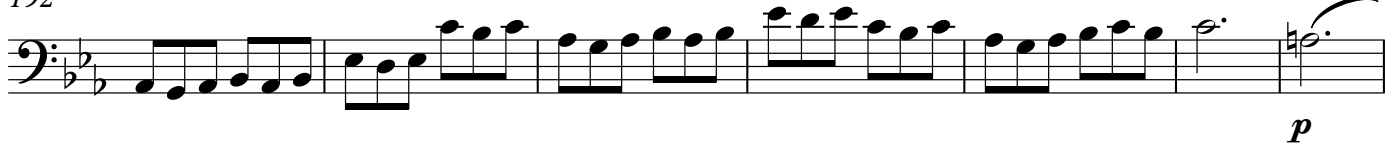

199

206

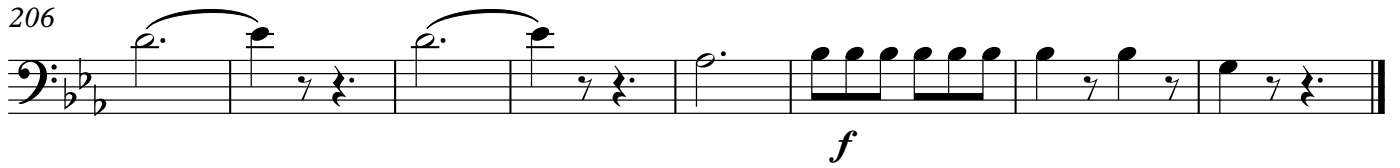

Concerto in E flat For Horn

Tuba

K.495 Rondo

Wolfgang Amadeus Mozart
(1756-1791)

Arr Jayan Nandagopan

Allegro vivace

7

12

17 **A**

26

35 **B**

44

52

59

Tuba

68

C

75

81

D

90

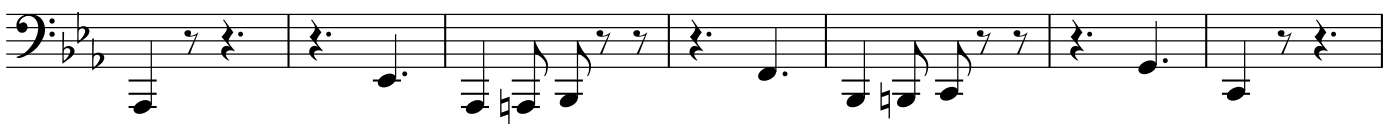

99

E

106

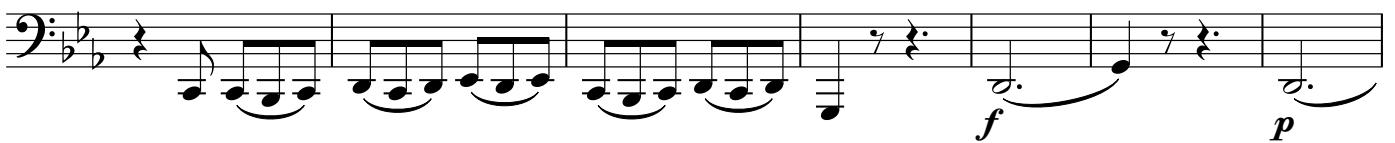

113

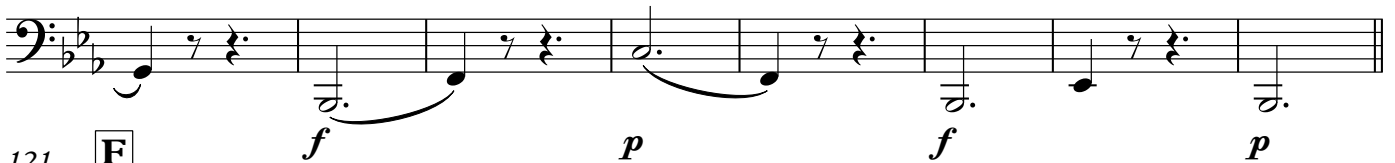

121

F

128

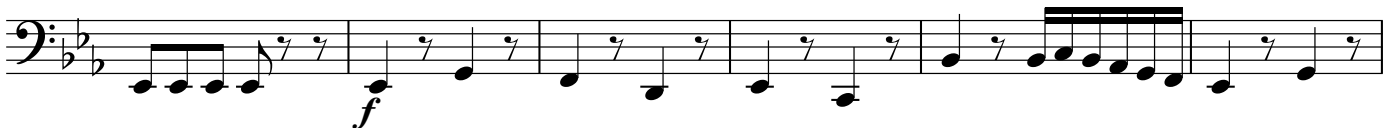

134

G

142

150

159

168

176

183

189

195

203

209
