

# Do Watcha Wanna

MUSIC BY THE REBIRTH JAZZ BAND  
ARRANGED BY JAYAN NANDAGOPAN

## Chamberlain Brass

THE CHAMBERLAIN BRASS SERIES

CHAMBERLAIN BRASS SERIES  
**DO WHATCHA WANNA**

MUSIC BY KEITH FRAZIER, PHILLIP FRAZIER III  
AND KERMIT HAMPTON RUFFINS  
ARR BY JAYAN NANDAGOPAN

♩ = 160 SWING

1ST TRUMPET IN B $\flat$

2ND TRUMPET IN B $\flat$

HORN IN F

TROMBONE

TUBA

3

TPT.

TPT.

HN.

TBN.

TBA.

2

7 (A)

TPT.  
TPT.  
HN.  
TBN.  
TBA.

*ff* *F* *Bb7*  
*ff*  
*ff* *mp*

11

TPT.  
TPT.  
HN.  
TBN.  
TBA.

*F* *Bb7*

13

17 (B)

21

TPT.  
TPT.  
HN.  
TBN.  
TBA.

25 (C)

TPT.  
TPT.  
HN.  
TBN.  
TBA.

(D)

29

- TPT. (top two staves): Measures 29-33 are mostly rests. In measure 34, they play a melodic line: quarter note G4, quarter note A4, quarter rest, quarter note B4, quarter note A4, quarter note G4.  
- HN. (third staff): Measures 29-33 are mostly rests. In measure 34, they play a melodic line: quarter note G4, quarter note A4, quarter rest, quarter note B4, quarter note A4, quarter note G4.  
- TBN. (fourth staff): Measures 29-33 contain rhythmic slashes. In measure 34, there is a whole rest.  
- TBA. (bottom staff): Measures 29-33 are mostly rests. In measure 34, they play a melodic line: quarter note G2, quarter note A2, quarter note B2, quarter note A2, quarter note G2.  
- Chords: Eb (measures 29-30), Ab7 (measures 31-32), Eb (measure 33), Ab7 (measure 34).  
- A '4' with a slash is written below the TBA. staff in measure 33.

34

- TPT. (top two staves): Measures 34-38 contain a melodic line: quarter note G4, quarter note A4, quarter rest, quarter note B4, quarter note A4, quarter note G4, quarter note F4, quarter note E4.  
- HN. (third staff): Measures 34-38 contain a melodic line: quarter note G4, quarter note A4, quarter rest, quarter note B4, quarter note A4, quarter note G4, quarter note F4, quarter note E4.  
- TBN. (fourth staff): Measures 34-38 contain whole rests.  
- TBA. (bottom staff): Measures 34-38 contain a melodic line: quarter note G2, quarter note A2, quarter note B2, quarter note A2, quarter note G2, quarter note F2, quarter note E2.

6

37 (E)

TPT. TPT. HN. TBN. TBA.

F Bb7

Eb Ab7

4

42

TPT. TPT. HN. TBN. TBA.

45

TPT.  
TPT.  
HN.  
TBN.  
TBA.

49 (F)

TPT.  
TPT.  
HN.  
TBN.  
TBA.

53

TPT.  
TPT.  
HN.  
TBN.  
TBA.

57

F (G)      Bb7      F

TPT.  
TPT.  
HN.  
TBN.  
TBA.

60 Bb7

TPT.

TPT.

HN.

TBN.

TBA.

61 F Bb7 F Bb7

TPT.

TPT.

HN.

TBN.

TBA.

65 (H)

69

73 (I)

TP.T.  
TP.T.  
HN.  
TBN.  
TBA.

77

TP.T.  
TP.T.  
HN.  
TBN.  
TBA.

81 (J)

TPT.

TPT.

HN.

TBN.

TBA.

85

TPT.

TPT.

HN.

TBN.

TBA.

89 **(R)**

TP.T. *f*

TP.T.

HN. *f*

TBN. *f*

TBA. *f*

93

TP.T.

TP.T. *f*

HN.

TBN. *f*

TBA. 4

14

97 (D)

TP.T. *f*

TP.T.

HN. *f*

TBN. *f*

TBA.

101

TP.T.

TP.T.

HN.

TBN.

TBA.

CHAMBERLAIN BRASS SERIES  
**DO WHATCHA WANNA**

1ST TRUMPET IN Bb

MUSIC BY KEITH FRAZIER, PHILLIP FRAZIER III  
AND KERMIT HAMPTON RUFFINS  
ARR BY JAYAN NANDAGOPAN

$\text{♩} = 160$  SWING

2  
57 **(G)** F Bb7 1ST TRUMPET IN BB F Bb7 F Bb7

63 F Bb7 **(H)**

68

73 **(D)** 3 74-76

80 **(J)**

84

89 **(R)**

96 **(L)**

100

# DO WHATCHA WANNA

2ND TRUMPET IN Bb

MUSIC BY KEITH FRAZIER, PHILLIP FRAZIER III  
AND KERMIT HAMPTON RUFFINS  
ARR BY JAYAN NANDAGOPAN

♩ = 160 SWING

1 *f*

6 (A) F Bb7 F *ff*

12 Bb7 F Bb7 F Bb7

17 (B) F Bb7 F Bb7 F *f*

22 Bb7 F (C) 7 *ff* 26-32

33 (D)

39 F Bb7 (E)

44 F *f*

49 (F)

VS.

2

2ND TRUMPET IN BB

56

(G)

61

65 (H)

72

(D)

7

(S)

7

89 (R)

96

(D)

100

# DO WHATCHA WANNA

MUSIC BY KEITH FRAZIER, PHILLIP FRAZIER III  
AND KERMIT HAMPTON RUFFINS  
ARR BY JAYAN NANDAGOPAN

HORN IN F

♩ = 160 SWING

5

5

9 (A) 7 (B)

19

25 (C) 7 (D)

36 2 (E)

43 2 (F)

50

57 (G)

VS.

2

HORN IN F

61

65 (H)

72 (I)

77

81 (J)

85

89 (K)

96 (L)

100

# DO WHATCHA WANNA

TROMBONE

MUSIC BY KEITH FRAZIER, PHILLIP FRAZIER III  
AND KERMIT HAMPTON RUFFINS  
ARR BY JAYAN NANDAGOPAN

♩ = 160 SWING

4 *f*

6 (A)

12

17 (B) *f* Eb

24 Ab7 (C) Eb Ab7 Eb Ab7

29 Eb Ab7 Eb Ab7

(D) 6 Eb Ab7

41 (E) 33-38

47 Eb (F) *f*

54 (G) *mf*

V.S.

2<sub>59</sub>

TROMBONE

TUBA

CHAMBERLAIN BRASS SERIES  
**DO WHATCHA WANNA**

MUSIC BY KEITH FRAZIER, PHILLIP FRAZIER III  
 AND KERMIT HAMPTON RUFFINS  
 ARR BY JAYAN NANDAGOPAN

♩ = 160 SWING

2  
49

(F)

TUBA

53

(G)

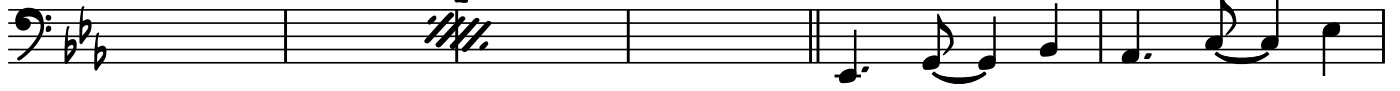

59

65

(H)

69

(I)

76

81

(J)

87

(K)

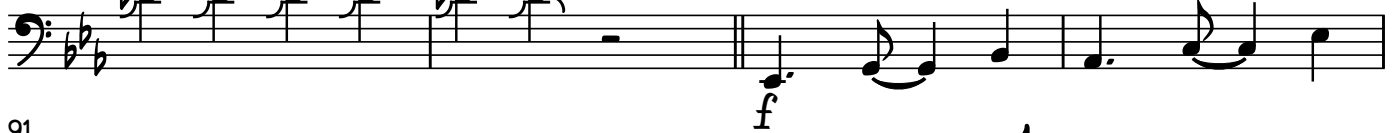

91

97

(L)

101

