

Don't Be That Way

MUSIC BY BENNY GOODMAN
ARRANGED BY JAYAN NANDAGOPAN

Chamberlain Brass

THE CHAMBERLAIN BRASS SERIES

CHAMBERLAIN BRASS SERIES

DON'T BE THAT WAY

WORDS BY MITCHELL PARISH

MUSIC BY BENNY GOODMAN, EDGAR SAMPSON

ARR BY JAYAN NANDAGOPAN

SWING ♩=168

1ST TRUMPET IN B♭

2ND TRUMPET IN B♭

HORN IN F

TROMBONE

TUBA

5

A

TPT.

TPT.

HN.

TBN.

TBA.

9

13

B

18

23

28

TPT.

TPT.

HN.

TBN.

TBA.

33

SOLO BREAK
C7 C7(#5)

F6 Dm7 Gm7 C7(#5)

TPT.

TPT.

HN.

TBN.

TBA.

F6 Dm7 Gm7 C7(#5)

WALK

37 F⁶ Dm⁷ Gm⁷ C7(♯5)/G^b F⁶ Dm⁷ Gm⁷ C7(♯5) F⁶ Dm⁷ 5

TPT.

TPT.

HN.

TBN.

TBA.

F⁶ Dm⁷ Gm⁷ C7(♯5)/G^b F⁶ Dm⁷ Gm⁷ C7(♯5) F⁶ Dm⁷

42 Gm⁷ C7(♯5)/G^b **E** F⁶ Dm⁷ Gm⁷ C7(♯5)/G^b F⁶ Dm⁷

TPT.

TPT.

HN.

TBN.

TBA.

Gm⁷ C7(♯5)/G^b F⁶ Dm⁷ Gm⁷ C7(♯5)/G^b F⁶ Dm⁷

6

46 Gm7 C7(♯5)/Gb F6 Dm7 Gm7 C7(♯5) F END SOLO

TPT.

TPT.

HN.

TBN.

TBA.

51 **F**

TPT.

TPT.

HN.

TBN.

TBA.

G

56

TPT. *D7* *G9* *C7(♯5)* END SOLO *P*

TPT. *P*

HN. *p* *F6* *Dm7* *Gm7* *C7(♯5)*

TBN. *D7* *G9* *C7(♯5)* *F6* *Dm7* *Gm7* *C7(♯5)*

TBA.

61

TPT. *mp*

TPT. *mp*

HN. *mp*

TBN. *F6* *Dm7* *Gm7* *C7(♯5)/Gb* *F6* *Dm7* *Gm7* *C7(♯5)* *F* *F7*

TBA. *F6* *Dm7* *Gm7* *C7(♯5)/Gb* *F6* *Dm7* *Gm7* *C7(♯5)* *F* *F7*

66

H 4 x

TPT. *f*-SOFTER EACH TIME

TPT. *f*-SOFTER EACH TIME

HN. *f*-SOFTER EACH TIME

TBN. *f*-SOFTER EACH TIME

TBA. *f*-SOFTER EACH TIME

Bb9 A7(#5)

70

TPT.

TPT.

HN.

TBN.

TBA.

74

TPT. *f*

TPT. *f*

HN. *f*

TBN. *f*

TBA.

78

TPT. *f*

TPT. *f*

HN. *f*

TBN. *f*

TBA.

81

Instrument	Measure 1	Measure 2
TPT. (1)	Melisma	Quarter note, Quarter note, Quarter note, Quarter note, Quarter note, Quarter note
TPT. (2)	Quarter note, Quarter note, Quarter note, Quarter note	Quarter note, Quarter note, Quarter note, Quarter note
HN.	Quarter note, Quarter note, Quarter note, Quarter note	Quarter note, Quarter note, Quarter note, Quarter note
TBN.	Melisma	Quarter note, Quarter note, Quarter note, Quarter note, Quarter note, Quarter note
TBA.	Quarter note, Quarter note, Quarter note, Quarter note	Quarter note, Quarter note, Quarter note, Quarter note

49 **G** END SOLO **F**

54

59 **G**

p *mp*

65 **H** 4 x

f-SOFTER EACH TIME

70

75 **I**

f

79

DON'T BE THAT WAY

WORDS BY MITCHELL PARISH

MUSIC BY BENNY GOODMAN, EDGAR SAMPSON

ARR BY JAYAN NANDAGOPAN

SWING $\text{♩} = 168$

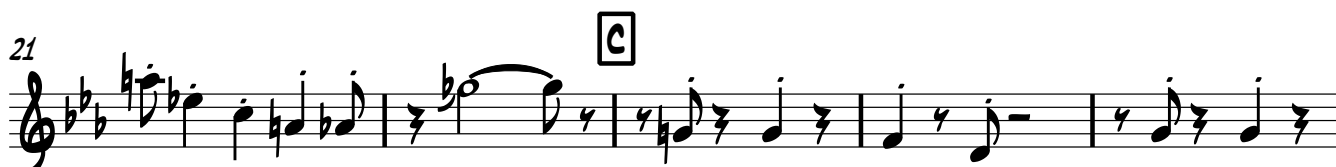

35 **D**

39

43 **E**

47 **G**

51 **F#7** **F#7** **B7** **B7** **E7** **E7**

57 **A9** **D7(b9)** **G** END SOLO

p

62

mp

67 **H** 4 x

f-SOFTER EACH TIME

71

75 **I**

f

79

HORN IN F

DON'T BE THAT WAY

WORDS BY MITCHELL PARISH

MUSIC BY BENNY GOODMAN, EDGAR SAMPSON

ARR BY JAYAN NANDAGOPAN

SWING ♩=168

35 **D**

39

43 **E**

47

51 **F**

57

62

67

71

75

79

TROMBONE

CHAMBERLAIN BRASS SERIES

DON'T BE THAT WAY

WORDS BY MITCHELL PARISH

MUSIC BY BENNY GOODMAN, EDGAR SAMPSON

ARR BY JAYAN NANDAGOPAN

SWING ♩=168

5

10

15

21

27

31

35

39

43

47

51

57

F6 Dm7 Gm7 C7(#5) F6 Dm7

62

Gm7 C7(#5)/Gb F6 Dm7 Gm7 C7(#5) F F7

67

4 x

f-SOFTER EACH TIME

73

f

78

TUBA

DON'T BE THAT WAY

WORDS BY MITCHELL PARISH

MUSIC BY BENNY GOODMAN, EDGAR SAMPSON

ARR BY JAYAN NANDAGOPAN

SWING ♩=168

5 **A**

2

49 F F **F** E ^{TUBA} E7 A7

54 A7 D7 D7 G9 C7(#5)

59 **G** F6 Dm7 Gm7 C7(#5) F6 Dm7 Gm7 C7(#5)/Gb F6 Dm7 Gm7 C7(#5)

65 F F7 Bb9 A7(#5) **H** 4 x

70

75 **I**

79