

Eleanor Rigby

MUSIC BY LENNON/MCCARTNEY
ARRANGED BY JAYAN NANDAGOPAN

Chamberlain Brass

THE CHAMBERLAIN BRASS SERIES

ELEANOR RIGBY

ARR JAYAN NANDAGOPAN

LENNON/MCCARTNEY

♩ = 110

1ST TRUMPET IN B \flat

2ND TRUMPET IN B \flat

HORN IN F

TROMBONE

TUBA

4

TPT.

TPT.

HN.

TBN.

TBA.

2

8 **A**

TPT.
TPT.
HN.
TBN.
TBA.

12

TPT.
TPT.
HN.
TBN.
TBA.

8

16

TPT.

TPT.

HN.

TBN.

TBA.

PLAY ONLY ON CODA!

20

TPT.

TPT.

HN.

TBN.

TBA.

24

To CODA  D.C. AL CODA  CODA 

ELEANOR RIGBY

1ST TRUMPET IN B♭

ARR JAYAN NANDAGOPAN

LENNON/MCCARTNEY

♩ = 110

5

9 **A**

13

18 **B**

22 To CODA  D.C. AL CODA

27  CODA

ELEANOR RIGBY

2ND TRUMPET IN B♭

ARR JAYAN NANDAGOPAN

LENNON/MCCARTNEY

♩ = 110

5

9 **A** 5

17 **B** PLAY ONLY ON CODA!

22 To CODA **⊕** D.C. AL CODA

27 CODA

ELEANOR RIGBY

HORN IN F

ARR JAYAN NANDAGOPAN

LENNON/MCCARTNEY

♩ = 110

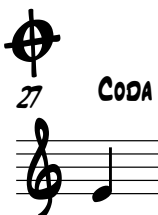
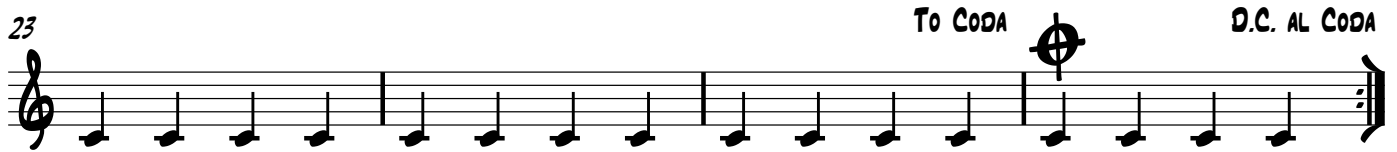
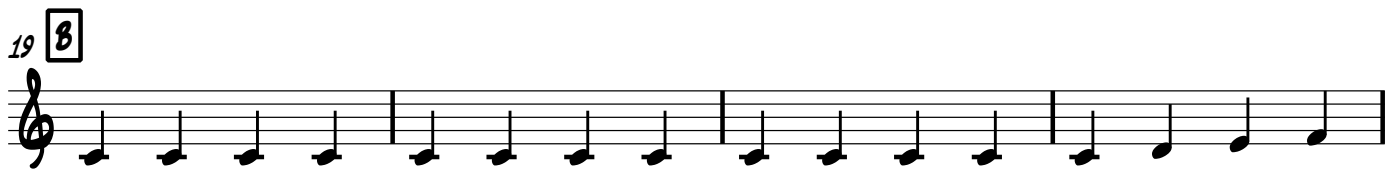
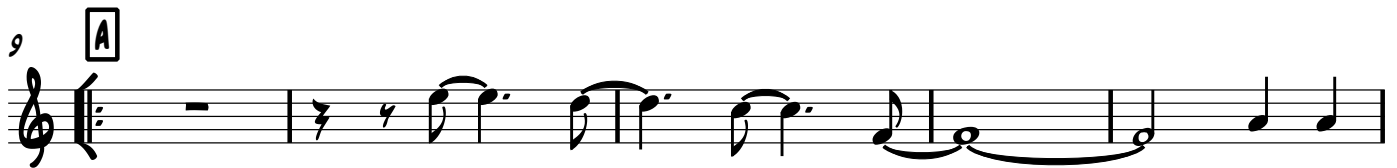

ELEANOR RIGBY

TROMBONE

ARR JAYAN NANDAGOPAN

LENNON/MCCARTNEY

♩ = 110

5

9 **A**

14

19 **B**

23

To CODA D.C. AL CODA

27 CODA

ELEANOR RIGBY

TUBA

ARR JAYAN NANDAGOPAN

LENNON/MCCARTNEY

♩ = 110

