

# Emperor Hymn

(Das Lied der Deutschen)

Arr Jayan Nandagopan

Franz Joseph Haydn

♩=85

**A** Solo

1st Trumpet in Bb  
*f*

2nd Trumpet in Bb  
*f* *p*

Horn in F  
*f* *p*

Trombone  
*f* *p*

Tuba  
*f* *p*

5

2

**B**

**C**

17

**D**

22

**E**

28

34

38

# Emperor Hymn

(Das Lied der Deutschen)

1st Trumpet in B $\flat$

Arr Jayan Nandagopan

Franz Joseph Haydn

♩=85

**A** Solo

*f*

6

7

11 **B**

7

15 **C**

7

19

7

23 **D** **E** **F**

8 4

*f*

38

7

# Emperor Hymn

(Das Lied der Deutschen)

2nd Trumpet in B $\flat$

Arr Jayan Nandagopan

Franz Joseph Haydn

$\text{♩} = 85$  **A**

*f* *p*

6

11 **B**

15 **C**

*mf*

19

23 **D** 8 **E** 4

35 **F**

*f*

39

# Emperor Hymn

(Das Lied der Deutschen)

Horn in F

Arr Jayan Nandagopan

Franz Joseph Haydn

♩=85

**A**

*f* *p*

6

11 **B**

15 **C**

*mf*

19

**D** Lead

*f*

27

31 **E**

35 **F**

39

# Emperor Hymn

(Das Lied der Deutschen)

Trombone

Arr Jayan Nandagopan

Franz Joseph Haydn

$\text{♩} = 85$  A

6

11 B

15 C  
*mf*

19

23 D  
*mf*

27

31 E

35 F

39

# Emperor Hymn

(Das Lied der Deutschen)

Tuba

Arr Jayan Nandagopan

Franz Joseph Haydn

♩=85

**A**

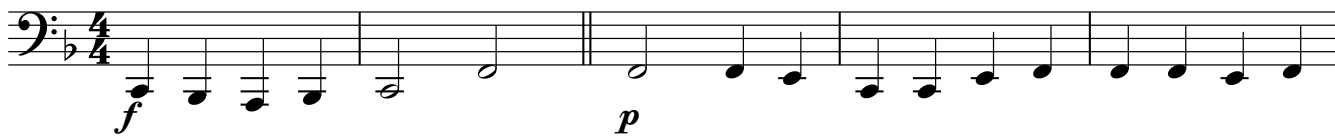

6

11 **B**

15 **C**

19

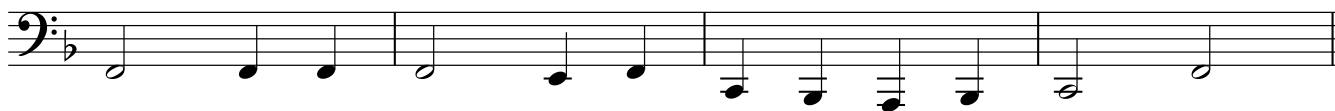

23 **D**

27

31 **E**

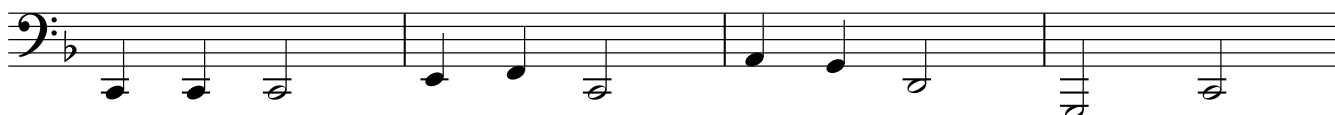

35 **F**

39

