

# Empire State of Mind

MUSIC BY ALICIA KEYS  
ARRANGED BY JAYAN NANDAGOPAN

## Chamberlain Brass

THE CHAMBERLAIN BRASS SERIES

# EMPIRE STATE OF MIND

WORDS AND MUSIC BY SHAWN CARTER,  
ALICIA KEYS, JANET SEWEL, ANGELA HUNTE,  
SYLVIA ROBINSON, BURT KEYES, AL SHUCKBURGH  
ARR JAYAN NANDAGOPAN

1ST TRUMPET IN B $\flat$

2ND TRUMPET IN B $\flat$   
*mf*

HORN IN F  
*mf*

TROMBONE  
*mf*

TUBA  
*mf*

2

4

8

12 **A** RUBATO SOLO

TPT. *p*

TPT. *p*

HN. *p*

TBN. *p*

TBA. *p*

15

TPT. *p*

TPT. *p*

HN. *p*

TBN. *p*

TBA. *p*

18

21

**B**

24

27

6

30

C

33

37

TPT.  
TPT.  
HN.  
TBN.  
TBA.

40

**D**

TPT.  
TPT.  
HN.  
TBN.  
TBA.

*f*

43

TPT.  
TPT.  
HN.  
TBN.  
TBA.

46

**E**

TPT.  
TPT.  
HN.  
TBN.  
TBA.

49

TPT.

TPT.

HN.

TBN.

TBA.

53

TPT.

TPT.

HN.

TBN.

TBA.

55

TPT.

TPT.

HN.

TBN.

TBA.

RIT.

# EMPIRE STATE OF MIND

1ST TRUMPET IN B $\flat$

WORDS AND MUSIC BY SHAWN CARTER,  
ALICIA KEYS, JANET SEWEL, ANGELA HUNTE,  
SYLVIA ROBINSON, BURT KEYES, AL SHUCKBURGH  
ARR JAYAN NANDAGOPAN

29

31

C

36

41

D

44

47

E

52

55

RIT.

# EMPIRE STATE OF MIND

2ND TRUMPET IN B $\flat$

WORDS AND MUSIC BY SHAWN CARTER,  
ALICIA KEYS, JANET SEWEL, ANGELA HUNTE,  
SYLVIA ROBINSON, BURT KEYES, AL SHUCKBURGH  
ARR JAYAN NANDAGOPAN

2

2ND TRUMPET IN B $\flat$

20

**B**

24

27

31

**C**

38

**D**

43

47

**E**

53

RIT.

# EMPIRE STATE OF MIND

HORN IN F

WORDS AND MUSIC BY SHAWN CARTER,  
ALICIA KEYS, JANET SEWEL, ANGELA HUNTE,  
SYLVIA ROBINSON, BURT KEYES, AL SHUCKBURGH  
ARR JAYAN NANDAGOPAN

1 *mf*

5

9

13 **A** *p*

17

21 **B**

25

V.S.

2

HORN IN F

29

C

35

41

D

46

E

52

# EMPIRE STATE OF MIND

TROMBONE

WORDS AND MUSIC BY SHAWN CARTER,  
ALICIA KEYS, JANET SEWEL, ANGELA HUNTE,  
SYLVIA ROBINSON, BURT KEYES, AL SHUCKBURGH  
ARR JAYAN NANDAGOPAN

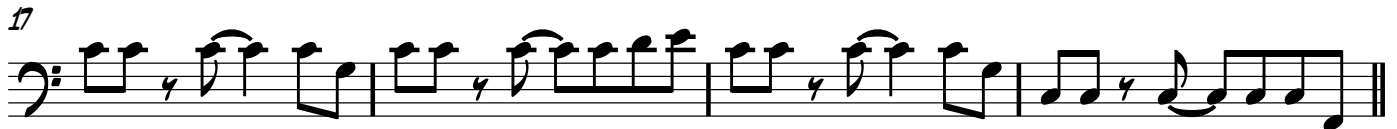
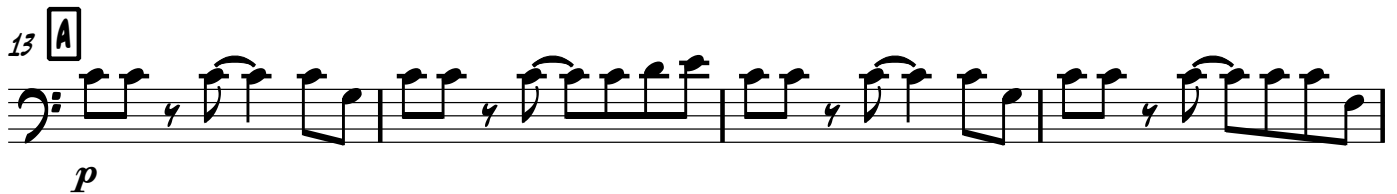

V.5.

2

29

**C** <sup>TROMBONE</sup>

33

37

41 **D**

46 **E**

50

54

# EMPIRE STATE OF MIND

TUBA

WORDS AND MUSIC BY SHAWN CARTER,  
ALICIA KEYS, JANET SEWEL, ANGELA HUNTE,  
SYLVIA ROBINSON, BURT KEYES, AL SHUCKBURGH  
ARR JAYAN NANDAGOPAN

35

39

D

43

47 E

51

54
