

CHAMBERLAIN BRASS SERIES

# FLY ME TO THE MOON

MUSIC BY BART HOWARD  
ARR BY JAYAN NANDAGOPAN

♩ = 140

1ST TRUMPET IN B $\flat$

2ND TRUMPET IN B $\flat$

HORN IN F

TROMBONE

TUBA

*f*

*mf*

5

TPT.

TPT.

HN.

TBN.

TBA.

*mf*

*mf*

9

13

17 **A**

21

25

30

34  $Dm^7$   $G^7$   $Cmaj^7$   $C^7$   $Fmaj^7$  5

TPT.  $Dm^7$   $G^7$   $Cmaj^7$   $C^7$   $Fmaj^7$

TPT.  $Dm^7$   $G^7$   $Cmaj^7$   $C^7$   $Fmaj^7$

HN.  $Dm^7$   $G^7$   $Cmaj^7$   $C^7$   $Fmaj^7$

TBN.  $Dm^7$   $G^7$   $Cmaj^7$   $C^7$   $Fmaj^7$

TBA.  $Dm^7$   $G^7$   $Cmaj^7$   $C^7$   $Fmaj^7$

38  $Bm^7(b^5)$   $E^7$   $Am^7$   $A^7$   $Dm^7$

TPT.  $Bm^7(b^5)$   $E^7$   $Am^7$   $A^7$   $Dm^7$

TPT.  $Bm^7(b^5)$   $E^7$   $Am^7$   $A^7$   $Dm^7$

HN.  $Bm^7(b^5)$   $E^7$   $Am^7$   $A^7$   $Dm^7$

TBN.  $Bm^7(b^5)$   $E^7$   $Am^7$   $A^7$   $Dm^7$

TBA.  $Bm^7(b^5)$   $E^7$   $Am^7$   $A^7$   $Dm^7$

6

42 G7 Cmaj7 Em7 A7 Dm7

TPT.

TPT.

HN.

TBN.

TBA.

46 G7 Cmaj7 Bm7(b5) E7 C

TPT.

TPT.

HN.

TBN.

TBA.

50

TPT.

TPT.

HN.

TBN.

TBA.

*SOLO*

$Dm^7$   $G^7$   $C^{maj7}$   $C^7$   $F^{maj7}$

$Dm^7$   $G^7$   $C^{maj7}$   $C^7$   $F^{maj7}$

3

54

TPT.

TPT.

HN.

TBN.

TBA.

$Bm^7(b^9)$   $E^7$   $A^{m7}$   $A^7$   $Dm^7$

$Bm^7(b^9)$   $E^7$   $A^{m7}$   $A^7$   $Dm^7$

3

58

62

66

70

74

78

**E**

83

87

91

95

1ST TRUMPET IN B♭

# FLY ME TO THE MOON

MUSIC BY BART HOWARD  
ARR BY JAYAN NANDAGOPAN

♩ = 140 **4**

V.5

1ST TRUMPET IN B♭

2 55

60

65

D

70

75

81

E

85

89

94

97

# FLY ME TO THE MOON

2ND TRUMPET IN B♭

MUSIC BY BART HOWARD  
ARR BY JAYAN NANDAGOPAN

♩ = 140

42

49

**C**

54

59

65

**D**

70

74

3

81

**E**

87

93

97

HORN IN F

# FLY ME TO THE MOON

MUSIC BY BART HOWARD  
ARR BY JAYAN NANDAGOPAN

$\text{♩} = 140$   
4  
*mf*  
9  
4  
3  
3  
17 **A**  
23  
3  
30 **B**  
*f* *p*  
36

TROMBONE

# FLY ME TO THE MOON

MUSIC BY BART HOWARD  
ARR BY JAYAN NANDAGOPAN

♩ = 140

*f*

7

3

12

3

17 **A**

*mp*

21

3

25

*f*

33 **B**

*f* *p*

37

3

42

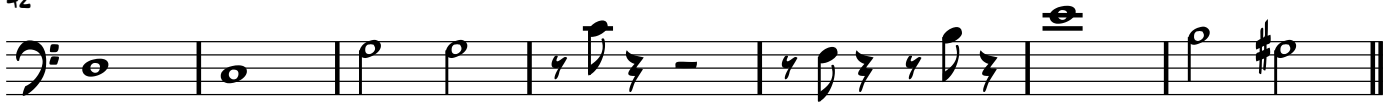

49

54

59

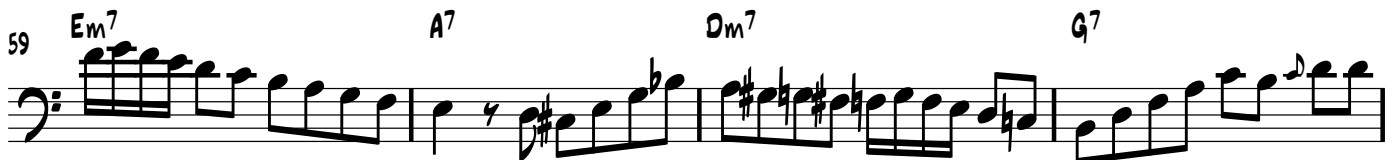

63

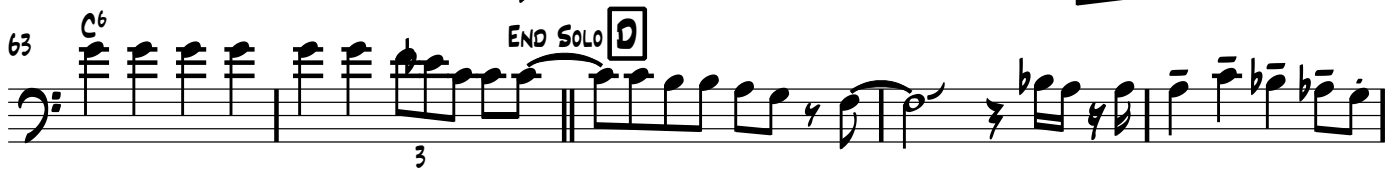

68

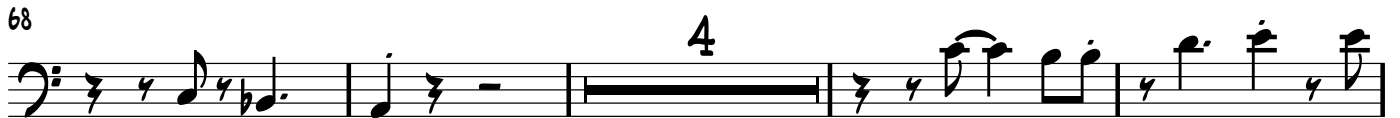

76

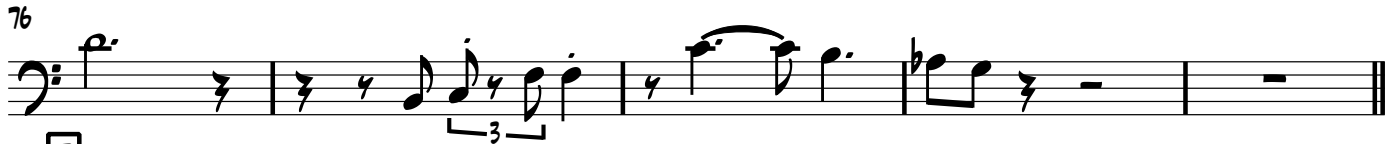

81

87

93

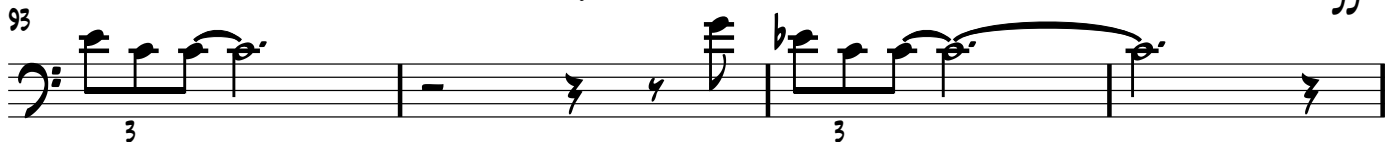

97

TUBA

# FLY ME TO THE MOON

MUSIC BY BART HOWARD  
ARR BY JAYAN NANDAGOPAN

♩ = 140

7 *mf*

12

17 **A**

23

28

39 **B**

*mp* Am<sup>7</sup> Dm<sup>7</sup> G<sup>7</sup> Cmaj<sup>7</sup> C<sup>7</sup> Fmaj<sup>7</sup> Bm<sup>7</sup>(b<sup>5</sup>)

39 *mp*

E<sup>7</sup> Am<sup>7</sup> A<sup>7</sup> Dm<sup>7</sup> G<sup>7</sup> Cmaj<sup>7</sup>

39 E<sup>7</sup>

Em<sup>7</sup> A<sup>7</sup> Dm<sup>7</sup> G<sup>7</sup> Cmaj<sup>7</sup> Bm<sup>7</sup>(b<sup>5</sup>) E<sup>7</sup>

44

44 Em<sup>7</sup> A<sup>7</sup> Dm<sup>7</sup> G<sup>7</sup> Cmaj<sup>7</sup> Bm<sup>7</sup>(b<sup>5</sup>) E<sup>7</sup>

44

44 **C**

Am<sup>7</sup> Dm<sup>7</sup> G<sup>7</sup> Cmaj<sup>7</sup> C<sup>7</sup> Fmaj<sup>7</sup> Bm<sup>7</sup>(b<sup>5</sup>)

44

V.S.

TUBA

2

55 E<sup>7</sup> Am<sup>7</sup> A<sup>7</sup> Dm<sup>7</sup> G<sup>7</sup> Em<sup>7</sup>

60 A<sup>7</sup> Dm<sup>7</sup> G<sup>7</sup> C<sup>6</sup>

65 **D**

71

76

81 **E**

87

93

97