

FOUR

1ST TRUMPET IN B♭

ARR. JAYAN NANDAGOPAN

MILES DAVIS

♩=240

16

A SOLO!
FMA⁷ Fmi⁷ Bb⁷

21 Gmi⁷ Bbmi⁷ Eb⁷ FMA⁷/A G#mi⁷ C#⁷

27 Gmi⁷ Emi⁷(b9) A7(b9) Ami⁷ G#mi⁷ Gmi⁷ C⁷ F⁶ Gmi⁷ C⁷

33 **B**

38

44

49 **C**

54

59

2

D

1ST TRUMPET IN B♭

63 F^b G_{MI}^7 C^7 F_{MA}^7 F_{MI}^7 B^b7
 SOLO BREAK

69 G_{MI}^7 $B^b_{MI}^7$ E^b7 F_{MA}^7/A $G^{\#}_{MI}^7$ $C^{\#}7$

75 G_{MI}^7 C^7 F_{MA}^7/A $G^{\#}_{MI}^7$ $C^{\#}7$ G_{MI}^7 C^7

E

F_{MA}^7 F_{MI}^7 B^b7 G_{MI}^7

87 $B^b_{MI}^7$ E^b7 F_{MA}^7/A $G^{\#}_{MI}^7$ $C^{\#}7$ G_{MI}^7

92 $E_{MI}^7(b^5)$ $A^7(b^5)$ A_{MI}^7 $G^{\#}_{MI}^7$ G_{MI}^7 C^7 F^b G_{MI}^7 C^7

F

F_{MA}^7 F_{MI}^7 B^b7 G_{MI}^7

103 $B^b_{MI}^7$ E^b7 F_{MA}^7/A $G^{\#}_{MI}^7$ $C^{\#}7$ G_{MI}^7

108 C^7 F_{MA}^7/A $G^{\#}_{MI}^7$ $C^{\#}7$ G_{MI}^7 C^7

G

F_{MA}^7 F_{MI}^7 B^b7 G_{MI}^7

1ST TRUMPET IN B♭

119 B♭_{Mi}⁷ Eb⁷ F_{Mi}⁷/A G_{Mi}⁷ C⁷ G_{Mi}⁷

124 E_{Mi}⁷(b₉) A⁷(b₉) A_{Mi}⁷ G_{Mi}⁷ G_{Mi}⁷ C⁷ F^b G_{Mi}⁷

129 **H**

134

140

145 **I**

150

156 **J**

161 8^{va}-----

FOUR

TUBA

ARR JAYAN NANDAGOPAN

MILES DAVIS

$\text{♩} = 240$

$E_b M A^7$ $E_b M i^7$ $A b^7$ $F M i^7$

7 $A b M i^7$ $D b^7$ $E_b M A^7 / G$ $F \# M i^7$ B^7 $F M i^7$

12 $B b^7$ $E_b M A^7 / G$ $F \# M i^7$ B^7 $F M i^7$ $B b^7$

A

$E_b M A^7$ $E_b M i^7$ $A b^7$ $F M i^7$

23 $A b M i^7$ $D b^7$ $E_b M A^7 / G$ $F \# M i^7$ B^7 $F M i^7$

28 $D M i^7(b^5)$ $G^7(b^5)$ $G M i^7$ $F \# M i^7$ $F M i^7$ $B b^7$ E_b^6 $F M i^7$

33

B

38

43

49

C

54

59

D

EbMA7 Ebmi7 Ab7 Fmi7

71

Abmi7 Db7 EbMA7/G F#mi7 B7 Fmi7

76

Bb7 EbMA7/G F#mi7 B7 Fmi7 Bb7

E

EbMA7 Ebmi7 Ab7 Fmi7

87

Abmi7 Db7 EbMA7/G F#mi7 B7 Fmi7

92

Dmi7(b9) G7(b9) Gmi7 F#mi7 Fmi7 Bb7 Eb6 Fmi7 Bb7

F

EbMA7 Ebmi7 Ab7 Fmi7

103

Abmi7 Db7 EbMA7/G F#mi7 B7 Fmi7

108

Bb7 EbMA7/G F#mi7 B7 Fmi7 Bb7

G

E \flat M \flat A \flat 7

E \flat M \flat I \flat 7

TUBA

A \flat 7

F \flat M \flat I \flat 7

119

A \flat M \flat I \flat 7

D \flat 7

E \flat M \flat A \flat 7/G

F \sharp M \flat I \flat 7

B7

F \flat M \flat I \flat 7

124

D \flat M \flat I \flat 7(b \flat)

G7(b \flat)

G \flat M \flat I \flat 7

F \sharp M \flat I \flat 7

F \flat M \flat I \flat 7

B \flat 7

E \flat 6

F \flat M \flat I \flat 7

129

H

134

139

145

I

150

156

J

160

FOUR

TROMBONE

ARR JAYAN NANDAGOPAN

MILES DAVIS

♩=240

16

A

15

1 2 3 4 5 6 7 8 9 10 11 12 13 14 15 16

33

B

17 18 19 20 21 22 23 24 25 26 27 28 29 30 31 32

39

33 34 35 36 37 38

44

39 40 41 42 43

49

C

44 45 46 47 48

54

49 50 51 52 53

60

54 55 56 57 58 59 60

65

D

72

78

E

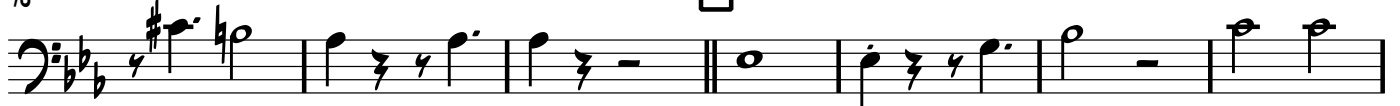

85

91

97

F

103

110

G

116

122

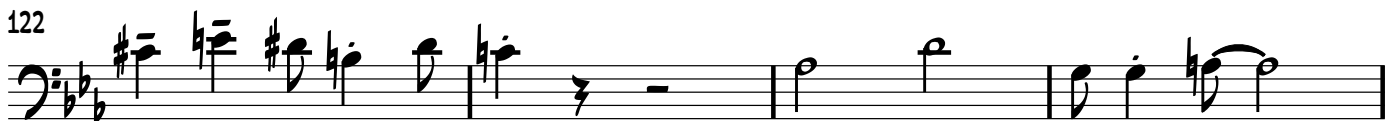

126

129

H

135

140

145

I

151

157

J

161

FOUR

HORN IN F

ARR JAYAN NANDAGOPAN

MILES DAVIS

♩=240

16

A

15

33

B

38

44

49

C

54

60

2

2

HORN IN F

65

D

72

78

E

85

91

97

F

103

110

G

116

122

126

129

H

134

140

145

I

150

156

J

160

FOUR

2ND TRUMPET IN B♭

ARR JAYAN NANDAGOPAN

MILES DAVIS

$\text{♩} = 240$ 16 **A** 15

33 **B**

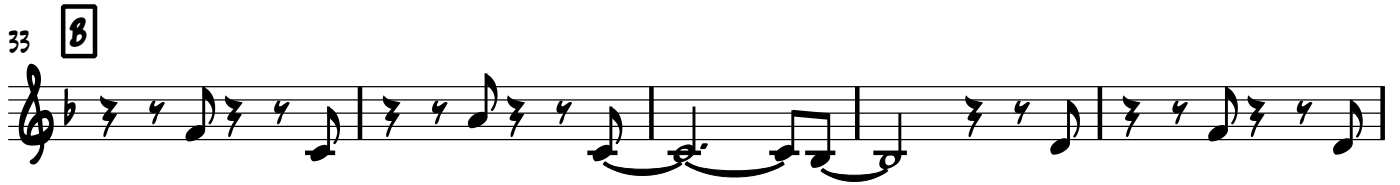

38

44

49 **C**

54

60

65 **D**

73

79

86

91

97

103

110

116

122

126

129 **H**

134

140

145 **I**

150

156 **J**

161
