

# FOUR

MILES DAVIS

ARR. JAYAN NANDAGOPAN

♩ = 150

**A**

1ST TRUMPET IN B $\flat$

2ND TRUMPET IN B $\flat$

HORN IN F

TROMBONE

TUBA

4

TPT.

TPT.

HN.

TBN.

TBA.

8

13

17 **8**

21

25

29

SOLO BREAK  
Eb<sup>6</sup>

Fm<sup>7</sup>

Bb<sup>7</sup>

33 **EbMA7** **C** **EbmI7** **Ab7** **FmI7** 5

TPT. *mp*

TPT. *mp*

HN. *mp*

TBN. *mp* **EbMA7** **EbmI7** **Ab7** **FmI7**

TBA. *mp*

38 **AbmI7** **Db7** **EbMA7/G**

TPT. *mp*

TPT. *mp*

HN. *mp*

TBN. *mp* **AbmI7** **Db7** **EbMA7/G**

TBA. *mp*

42 F#m7 87 Fm7 Bb7 EbMA7/G

TPT.

TPT.

HN.

TBN.

TBA.

F#m7 87 Fm7 Bb7 EbMA7/G

46 F#m7 87 Fm7 Bb7 EbMA7 **D**

TPT.

TPT.

HN.

TBN.

TBA.

F#m7 87 Fm7 Bb7 EbMA7

50 7

Chord progression: Ebmi7, Ab7, Fmi7

TPT. 1

TPT. 2

HN.

TBN.

TBA.

55

Chord progression: Abmi7, Db7, Ebma7/G, F#mi7, B7, Fmi7

TPT. 1

TPT. 2

HN.

TBN.

TBA.

60  $D_{MI}7(b9)$   $G7(b9)$   $G_{MI}7$   $F\#_{MI}7$   $F_{MI}7$   $Bb7$   $Eb6$

TPT.

TPT.

HN.

TBN.

TBA.  $D_{MI}7(b9)$   $G7(b9)$   $G_{MI}7$   $F\#_{MI}7$   $F_{MI}7$   $Bb7$   $Eb6$

**E**

64  $F_{MI}7$   $Bb7$   $Eb_{MA}7$   $Eb_{MI}7$

TPT.

TPT.

HN.

TBN.

TBA.  $F_{MI}7$   $Bb7$   $Eb_{MA}7$   $Eb_{MI}7$

68  $Ab^7$   $Fm^7$   $Abm^7$

TPT.  $Ab^7$   $Fm^7$   $Abm^7$

TPT.

HN.

TBN.

TBA.  $Ab^7$   $Fm^7$   $Abm^7$

72  $Db^7$   $Ebm^7/G$   $F\#m^7$   $B^7$   $Fm^7$

TPT.  $Db^7$   $Ebm^7/G$   $F\#m^7$   $B^7$   $Fm^7$

TPT.

HN.

TBN.

TBA.  $Db^7$   $Ebm^7/G$   $F\#m^7$   $B^7$   $Fm^7$

10

76  $Bb7$   $EbMA7/G$   $F\#mi7$   $B7$   $Fmi7$

TPT.

TPT.

HN.

TBN.

$Bb7$   $EbMA7/G$   $F\#mi7$   $B7$   $Fmi7$

TBA.

80  $Bb7$   $EbMA7$   $F$   $Ebmi7$   $Ab7$

TPT.

TPT.

HN.

TBN.

$Bb7$   $EbMA7$   $Ebmi7$   $Ab7$

TBA.

85 Fmi7 Abmi7 Db7 Ebma7/G

TPT. Fmi7 Abmi7 Db7 Ebma7/G

TPT.

HN.

TBN.

TBA.

90 F#mi7 87 Fmi7 Dmi7(b5) G7(b5) Gmi7 F#mi7

TPT. F#mi7 87 Fmi7 Dmi7(b5) G7(b5) Gmi7 F#mi7

TPT.

HN.

TBN.

TBA.

94  $F_{mi}^7$   $Bb^7$   $Eb^6$   $F_{mi}^7$  **G**

TPT.  $F_{mi}^7$   $Bb^7$   $Eb^6$   $F_{mi}^7$   $mf$

TPT.  $mf$

HN.  $mf$

TBN.  $mf$

TBA.  $F_{mi}^7$   $Bb^7$   $Eb^6$   $F_{mi}^7$   $mf$

98

TPT.

TPT.

HN.

TBN.

TBA.

102

106

H

111

115

119

124

128

130

8<sup>va</sup>-----|

# FOUR

1ST TRUMPET IN B♭

MILES DAVIS

ARR JAYAN NANDAGOPAN

♩ = 150

**A**

SOLO BREAK

2

1ST TRUMPET IN Bb

**D** FMA7 FMI7 Bb7 GMI7

54 BbMI7 Eb7 FMA7/A G#MI7 C#7

59 GMI7 Emi7(b5) A7(b5) Ami7 G#MI7

62 GMI7 C7 Fb GMI7 C7

**E** FMA7 FMI7 Bb7 GMI7

70 BbMI7 Eb7 FMA7/A G#MI7 C#7

75 GMI7 C7 FMA7/A

78 G#MI7 C#7 GMI7 C7

**F** FMA7 FMI7 Bb7 GMI7

86 BbMI7 Eb7 FMA7/A G#MI7 C#7

1ST TRUMPET IN B♭

91  $G_{mi}7$   $E_{mi}7(\flat 5)$   $A7(\flat 5)$   $A_{mi}7$   $G\sharp_{mi}7$   $G_{mi}7$   $C7$   $F6$

96  $G_{mi}7$  **G**

101

106

111 **H**

116

120

125 **I**

129  $8^{va}$

# FOUR

2ND TRUMPET IN B♭

MILES DAVIS  
ARR JAYAN NANDAGOPAN

$\text{♩} = 150$

**A**

5 *mf*

11

16 **B**

21

27

33 **C**

41 *mp*

47 **D**

54

59

65 **E**

# FOUR

HORN IN F

MILES DAVIS  
ARR JAYAN NANDAGOPAN

♩ = 150

**A**

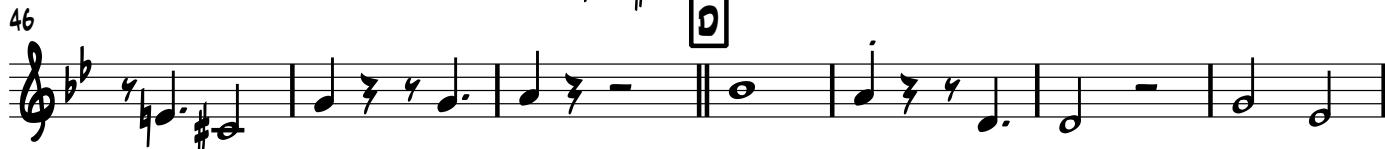

2 71

HORN IN F

78

**F**

84

90

96

**G**

*mf*

101

107

113

**H**

118

124

**I**

128

# FOUR

TROMBONE

MILES DAVIS

ARR JAYAN NANDAGOPAN

$\text{♩} = 150$   
*mf* **A**

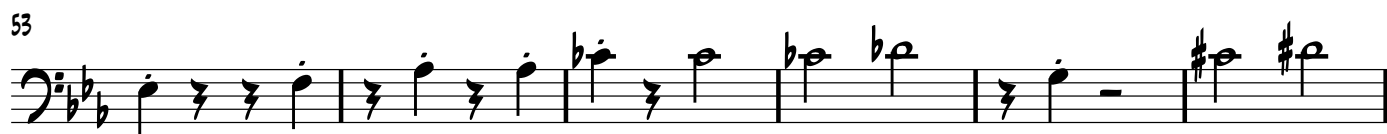
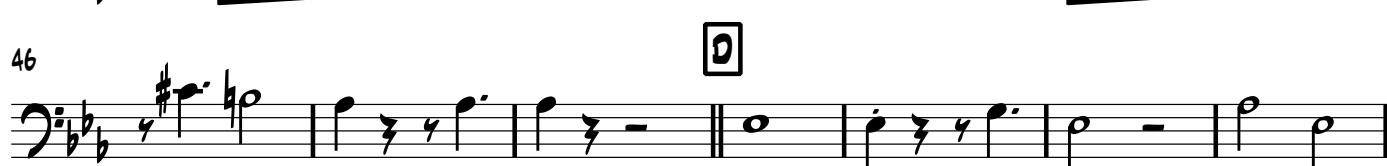
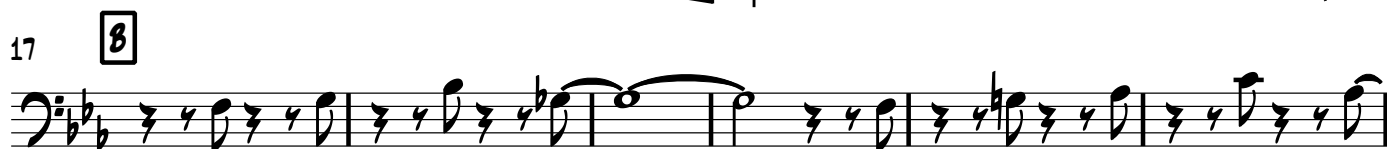

2 65

**E**

TROMBONE

71

78

**F**

84

90

96

**G**

102

108

113

**H**

119

125

**I**

129

# FOUR

TUBA

MILES DAVIS

ARR JAYAN NANDAGOPAN

♩ = 150

**A**

5 *mf*

10

16 **B**

21

26

31 **2** **C**

38 *mp*

44

**D**

55

60

TUBA

2 65 **E**

E<sub>b</sub>MA7

E<sub>b</sub>MI7

A<sub>b</sub>7

F<sub>M</sub>I7

71

A<sub>b</sub>MI7

D<sub>b</sub>7

E<sub>b</sub>MA7/G

F<sub>M</sub>I7

B7

F<sub>M</sub>I7

76

B<sub>b</sub>7

E<sub>b</sub>MA7/G

F<sub>M</sub>I7

B7

F<sub>M</sub>I7

B<sub>b</sub>7

**F**

E<sub>b</sub>MA7

E<sub>b</sub>MI7

A<sub>b</sub>7

F<sub>M</sub>I7

87

A<sub>b</sub>MI7

D<sub>b</sub>7

E<sub>b</sub>MA7/G

F<sub>M</sub>I7

B7

F<sub>M</sub>I7

92

D<sub>M</sub>I7(b5)

G7(b5)

G<sub>M</sub>I7

F<sub>M</sub>I7

F<sub>M</sub>I7

B<sub>b</sub>7

E<sub>b</sub>6

F<sub>M</sub>I7

97

**G**

102

107

113

**H**

118

124

**I**

128
