

Freddie Freeloader

MUSIC BY MILES DAVIS
ARRANGED BY JAYAN NANDAGOPAN

Chamberlain Brass

THE CHAMBERLAIN BRASS SERIES

THE CHAMBERLAIN BRASS SERIES
FREDDY FREELOADER

MILES DAVIS
ARR: JAYAN NANDAGOPAN

HARMON MUTE

1ST TRUMPET IN Bb
2ND TRUMPET IN Bb
HORN IN F
TROMBONE
TUBA

TPT.
TPT.
HN.
TBN.
TBA.

2

8

TPT.

TPT.

HN.

TBN.

TBA.

12

A

TPT.

TPT.

HN.

TBN.

TBA.

16

TPT.
TPT.
HN.
TBN.
TBA.

20

OPEN SOLO

TPT.
TPT.
HN.
TBN.
TBA.

4

25 **B** C7

30

C7

G7

34 F7 Bb7 C C7 5

TPT. TPT. HN. TBN. TBA.

38 F7

TPT. TPT. HN. TBN. TBA.

6

42 C7 G7

TPT.

TPT.

HN.

TBN.

TBA.

46 F7 Bb7 D C7

TPT.

TPT.

HN.

TBN.

TBA.

50 F7

TPT. 

TPT. 

HN. 

TBN. 

TBA. 

55 C7 G7 F7

TPT. 

TPT. 

HN. 

TBN. 

TBA. 

59 $A\flat 7$ **E** $C 7$

TPT. $A\flat 7$ **E** $C 7$

TPT.

HN.

TBN.

TBA. 3

63 $F 7$

TPT. $F 7$

TPT.

HN.

TBN.

TBA. 3

67 ^{C7} ^{G7} ^{F7} 9

TPT.
 TPT.
 HN.
 TBN.
 TBA.

71 ^{Ab7} **F** ^{C7}

TPT.
 TPT.
 HN.
 TBN.
 TBA.

75 F7 C7

TPT.

TPT.

HN.

TBN.

TBA.

80 G7 F7 Bb7

TPT.

TPT.

HN.

TBN.

TBA.

84 G C7

TPT.
 TPT.
 HN.
 TBN.
 TBA.

88 MUTE

TPT.
 TPT.
 HN.
 TBN.
 TBA.

92

96

H

100

104

106

TPT. 7 4 7

TPT.

HN.

TBN.

TBA. 3

C7

ff

1ST TRUMPET IN B \flat

FREDDY FREELOADER

MILES DAVIS

ARR: JAYAN NANDAGOPAN

HARMON MUTE

6

11 **A**

16

20 **B** OPEN SOLO

25 C 7 F 7

30 C 7 G 7 F 7

35 B \flat 7 **C** C 7

40 F 7 C 7

45 G 7 F 7 B \flat 7

49 C 7 F 7

1ST TRUMPET IN B \flat

54 C7 G7 F7

59 Ab7 E C7

65 F7 C7

69 G7 F7 Ab7 F

73 C7 F7

79 C7 G7 F7 3 Bb7

84 G C7 MUTE

90

95 H

100 3

104 C7

2ND TRUMPET IN B \flat

THE CHAMBERLAIN BRASS SERIES
FREDDY FREELOADER

MILES DAVIS
ARR: JAYAN NANDAGOPAN

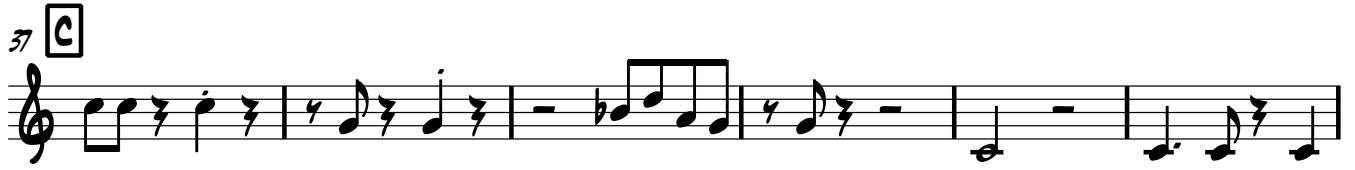
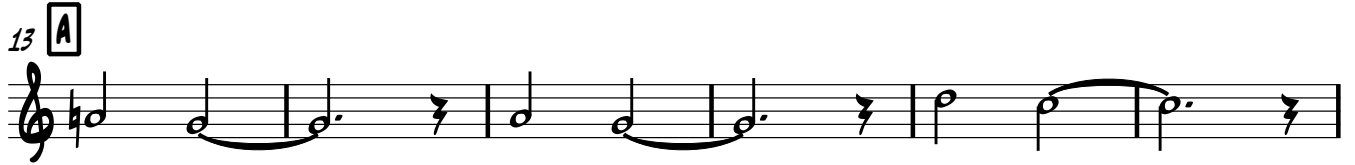

57

61 **E**

67

72 **F**

78

83 **G**

90

97 **H**

103

HORN IN F

THE CHAMBERLAIN BRASS SERIES
FREDDY FREELOADER

MILES DAVIS
ARR: JAYAN NANDAGOPAN

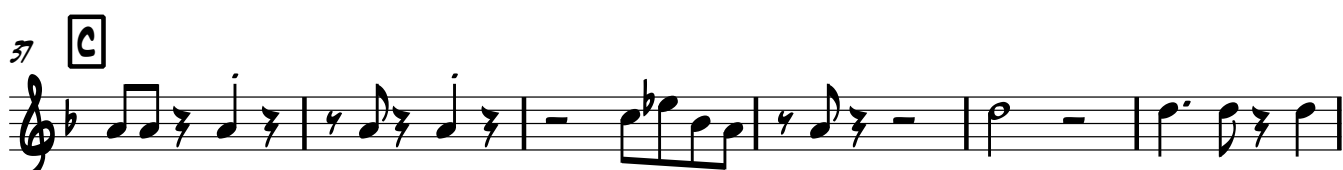
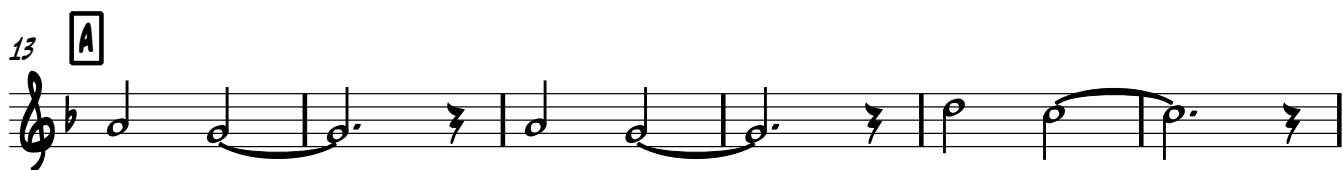

2

HORN IN F

59

E

65

71

F

76

82

G

89

96

H

103

TROMBONE

THE CHAMBERLAIN BRASS SERIES
FREDDY FREELOADER

MILES DAVIS
ARR: JAYAN NANDAGOPAN

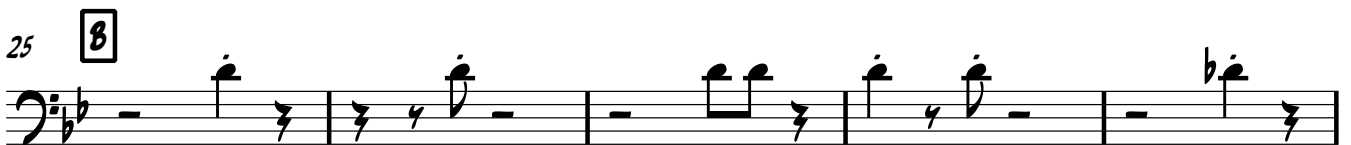

TROMBONE

54

59

65

71

76

81

85

91

97

103

TUBA

THE CHAMBERLAIN BRASS SERIES
FREDDY FREELOADER

MILES DAVIS
ARR: JAYAN NANDAGOPAN

3 3 3

6 3 3

11 **A** 3 3

16 3

20 3 3

25 **B**

31

37 **C** 3 3 3

42 3 3

47 **D**

53

59

E

64

68

73

F

79

85

G

90

95

H

100

104

