

Chamberlain Brass Series

Goldberg-Variationen BWV 988

Variatio 30. Quodlibet

Music by J.S. Bach

Arr by Jayan Nandagopan

$\text{♩} = 80$

1st Trumpet in B \flat

2nd Trumpet in B \flat

Horn in F

Trombone

Tuba

4

8

1. 2.

11

14

16

1st Trumpet in B \flat

Chamberlain Brass Series

Goldberg-Variationen BWV 988

Variatio 30. Quodlibet

Music by J.S. Bach

Arr by Jayan Nandagopan

$\text{♩} = 80$

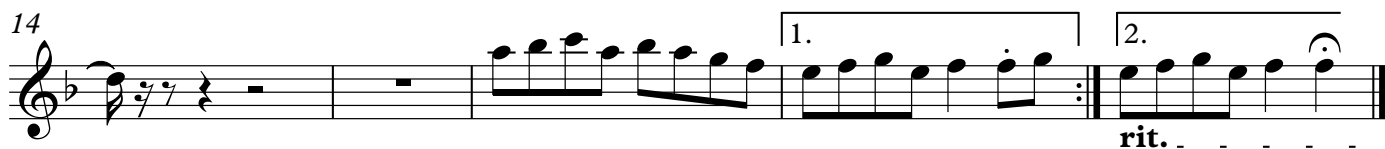
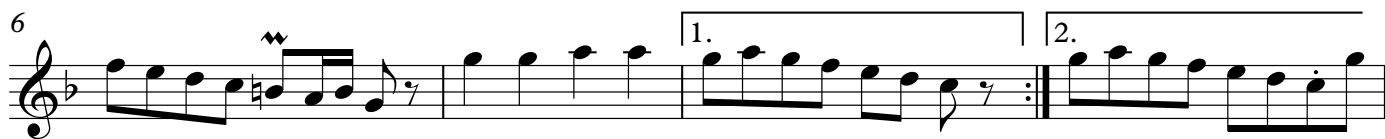

2nd Trumpet in B \flat

Chamberlain Brass Series

Goldberg-Variationen BWV 988

Variatio 30. Quodlibet

Music by J.S. Bach

Arr by Jayan Nandagopan

$\text{♩} = 80$

Horn in F

Chamberlain Brass Series

Goldberg-Variationen BWV 988

Variatio 30. Quodlibet

Music by J.S. Bach
Arr by Jayan Nandagopan

♩ = 80

Trombone

Chamberlain Brass Series

Goldberg-Variationen BWV 988

Variatio 30. Quodlibet

Music by J.S. Bach
Arr by Jayan Nandagopan

♩ = 80

Tuba

Chamberlain Brass Series

Goldberg-Variationen BWV 988

Variatio 30. Quodlibet

Music by J.S. Bach
Arr by Jayan Nandagopan

♩ = 80

