

I Am the Walrus

MUSIC BY LENNON/MCCARTNEY
ARRANGED BY JAYAN NANDAGOPAN

Chamberlain Brass

THE CHAMBERLAIN BRASS SERIES

I AM THE WALRUS

ARR JAYAN NANDAGOPIAN

LENNON/MCCARTNEY

♩ = 100

1ST TRUMPET IN B♭

2ND TRUMPET IN B♭

HORN IN F

TROMBONE

TUBA

p

f

4

TPT.

TPT.

HN.

TBN.

TBA.

2

8 **A** $\text{\textcircled{S}}$ $\text{\textcircled{S}}$

11

14 8

17

19

To CODA 

22

C

26

29

D

32

35

38

41

46

E

50

53

56

CODA

58

I AM THE WALRUS

1ST TRUMPET IN B♭

ARR JAYAN NANDAGOPAN

LENNON/MCCARTNEY

♩ = 100

37

40

47

E

51

54

D.S. AL CODA

56 CODA

I AM THE WALRUS

2ND TRUMPET IN B♭

ARR JAYAN NANDAGOPAN

LENNON/MCCARTNEY

♩ = 100

p

5

8

A

mp *mf*

14

B

18

To CODA

22

C

mp

28

mf 2

2

2ND TRUMPET IN B♭

33

D

38

44

E

50

53

D.S. AL CODA

56 CODA

HORN IN F

I AM THE WALRUS

ARR JAYAN NANDAGOPAN

LENNON/MCCARTNEY

♩ = 100

8 **A**

14 **B**

18

To CODA

22

C

27

2

HORN IN F

31

37

40

47 **E**

52

D.S. AL CODA

CODA

56

I AM THE WALRUS

TROMBONE

ARR JAYAN NANDAGOPAN

LENNON/MCCARTNEY

$\text{♩} = 100$

5

8

A

14

B

18

To CODA

C

27

33

D

38

45

2

TROMBONE

44

E

51

55

CODA 

58

I AM THE WALRUS

TUBA

ARR JAYAN NANDAGOPAN

LENNON/MCCARTNEY

♩ = 100

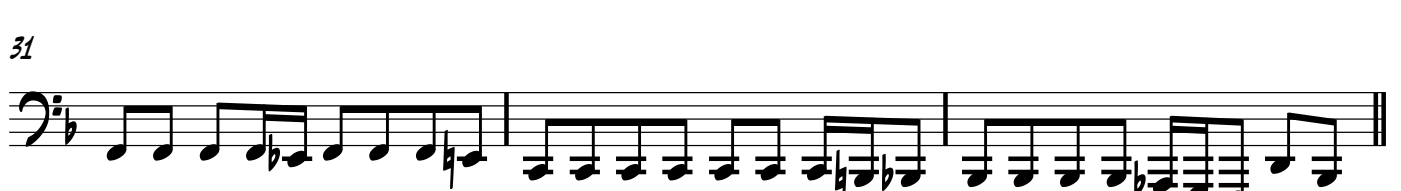
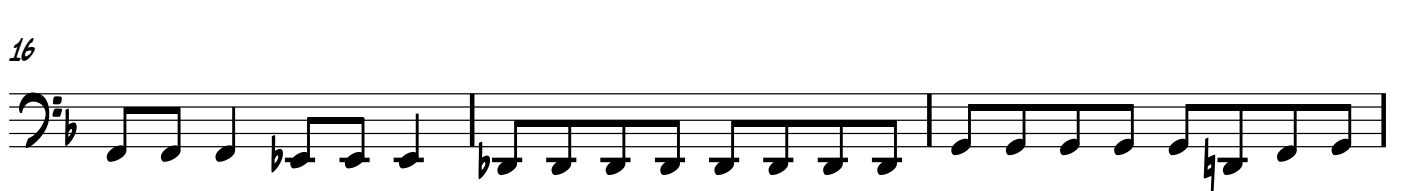
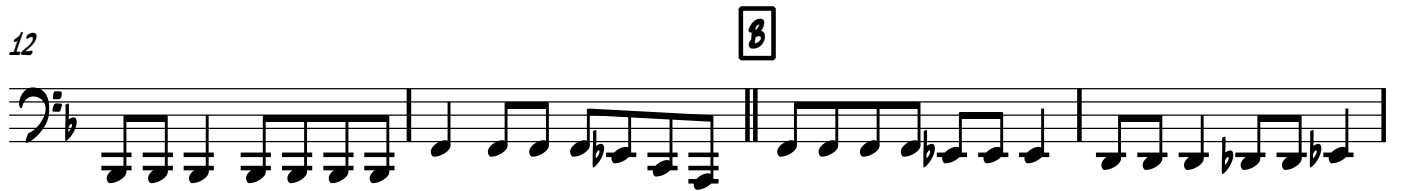
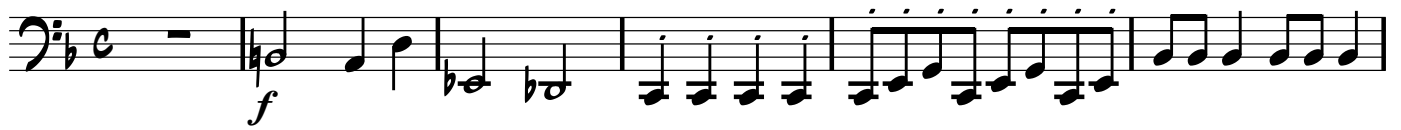

v.s.

2

TUBA

38

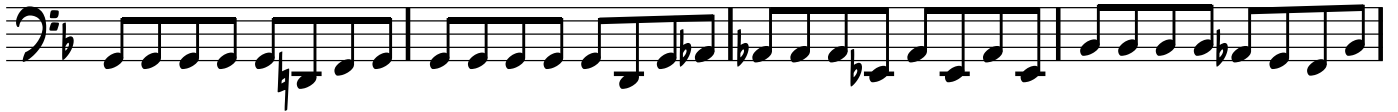

42

47

E

52

D.S. AL CODA

56

CODA

