

*I Let A Song
Go Out Of My Heart*

MUSIC BY DUKE ELLINGTON
ARRANGED BY JAYAN NANDAGOPAN

Chamberlain Brass

THE CHAMBERLAIN BRASS SERIES

Copyright © 1938 Sony/ATV Music Publishing LLC and EMI Mills Music Inc. in the U.S.A. This arrangement
Copyright © 2011 Sony/ATV Music Publishing LLC and EMI Mills Music Inc. in the U.S.A. Copyright Renewed
All Rights on behalf of Sony/ATV Music Publishing LLC Administered by Sony/ATV Music Publishing LLC, 8
Music Square West, Nashville, TN 37203 Rights for the world outside the U.S.A. Administered by EMI Mills Music
Inc. (Publishing) and Alfred Publishing Co., Inc. (Print) International Copyright Secured All Rights Reserved

CHAMBERLAIN BRASS SERIES

I LET A SONG GO OUT OF MY HEART

MUSIC BY DUKE ELLINGTON, IRVING MILLS,
HENRY NEMO & JOHN REDMOND
ARR BY JAYAN NANDAGOPAN

$\text{♩} = 103$

1ST TRUMPET IN B \flat
2ND TRUMPET IN B \flat
HORN IN F
TROMBONE
TUBA

5 **A** SOLO
TPT.
TPT.
HN.
TBN.
TBA.

9

TPT.

TPT.

HN.

TBN.

TBA.

3

13

B ANSWER HORN

Db

Bb7

TPT.

TPT.

HN.

TBN.

TBA.

SOLO

mf

3

16 Ebm7

19 Db

22

27

D

Db

31 *Bb7*

TPT. *Bb7*

TPT.

HN.

TBN.

TBA.

34

TPT.

TPT. OPEN

HN. 3

TBN.

TBA.

37

E

41

45

F

49

53

Ab7 SOLO

Db

57

Bbm

E7

A7

Ab7

61 H

TPT. *f* SOLO

TPT. 3

HN.

TBN. 3

TBA.

65

TPT.

TPT.

HN.

TBN. *f* 3

TBA.

69 **SOLO**

TPT. *mp*

TPT. PLUNGER *p*

HN. PLUNGER *p*

TBN. PLUNGER *p*

TBA. *mp*

73

TPT.

TPT.

HN.

TBN.

TBA.

77

TPT.

TPT.

HN.

TBN.

TBA.

p

3

1ST TRUMPET IN B♭

I LET A SONG GO OUT OF MY HEART

MUSIC BY DUKE ELLINGTON, IRVING MILLS,
HENRY NEMO & JOHN REDMOND
ARR BY JAYAN NANDAGOPAN

♩ = 103 4 **A** SOLO

8

13 **B** ANSWER HORN E♭ C7 Fm7

18 E♭

21 **C** 3

29 **D** E♭ C7

33

37 **E**

41

2

1ST TRUMPET IN B♭

45

F

49

53

G

B♭7
SOLO
f

E♭

57

Cm

F#7

B7

B♭7

61

H

5

2

69

I

SOLO

mp

3

74

78

2ND TRUMPET IN B♭

I LET A SONG GO OUT OF MY HEART

MUSIC BY DUKE ELLINGTON, IRVING MILLS,
HENRY NEMO & JOHN REDMOND
ARR BY JAYAN NANDAGOPAN

♩ = 103

5 **A** PLUNGER

mf

9

13 **B**

17

OPEN

mf

21 **C**

PLUNGER

29 **D**

33

OPEN

37 **E**

mf

41

45

F

49

53

G

61

H

SOLO

65

69

I

PLUNGER

74

77

HORN IN F

I LET A SONG GO OUT OF MY HEART

MUSIC BY DUKE ELLINGTON, IRVING MILLS,

HENRY NEMO & JOHN REDMOND

ARR BY JAYAN NANDAGOPAN

♩ = 103

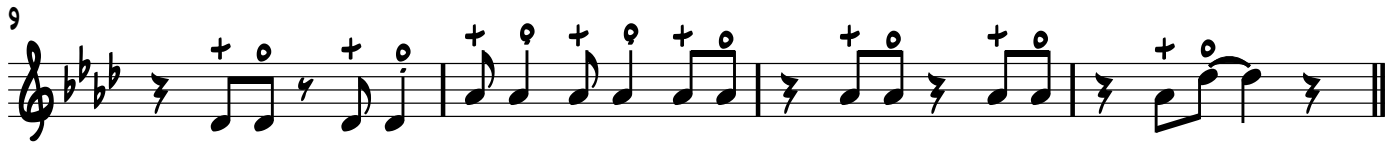
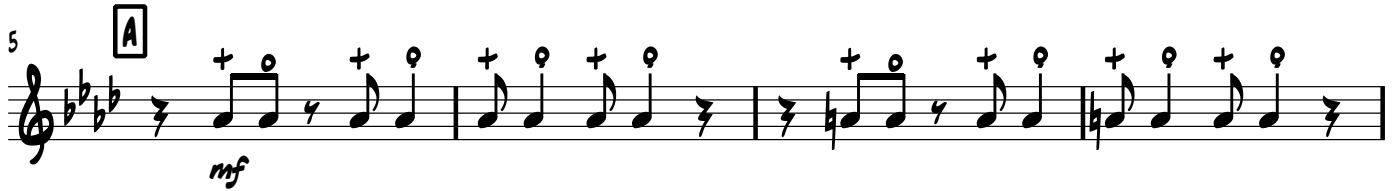

2

HORN IN F

37

E

41

45

F

49

53

G

58

H

69

I

74

77

TROMBONE

I LET A SONG GO OUT OF MY HEART

MUSIC BY DUKE ELLINGTON, IRVING MILLS,
HENRY NEMO & JOHN REDMOND
ARR BY JAYAN NANDAGOPAN

♩ = 103

5 **A** PLUNGER
mf

9

13 **B**

17 OPEN

21 **C** SOLO
f

26 PLUNGER **D**
mf

32

37 **E**
mf

TROMBONE

41

45

49

53

59

69

74

77

TUBA

I LET A SONG GO OUT OF MY HEART

MUSIC BY DUKE ELLINGTON, IRVING MILLS,

HENRY NEMO & JOHN REDMOND

ARR BY JAYAN NANDAGOPAN

♩ = 103

5 **A**

11 **B**

16

21 **C**

27 **D**

32

37 **E**

43 **F**

V.S.

48

53

G

59

H

64

69

I

74

78