

# Do This Love

---

MUSIC BY BOB MARLEY  
ARRANGED BY JAYAN NANDAGOPAN

## Chamberlain Brass

THE CHAMBERLAIN BRASS SERIES

# IS THIS LOVE

ARR JAYAN NANDAGOPAN

BOB MARLEY

1ST TRUMPET IN Bb  
4/4 *f*

2ND TRUMPET IN Bb  
4/4 *f*

HORN IN F  
4/4

TROMBONE  
4/4 *f*

TUBA  
4/4 *f*

4

TPT.  
4/4

TPT.  
4/4

HN.  
4/4

TBN.  
4/4

TBA.  
4/4

2

8 SOLO (A)

12

16

TP.T.  
TP.T.  
HN.  
TBN.  
TBA.

20

TP.T.  
TP.T.  
HN.  
TBN.  
TBA.

24

TPT.

TPT.

HN.

TBN.

TBA.

SOLO

f

f<sub>3</sub>

28 (B)

TPT.

TPT.

HN.

TBN.

TBA.

mf

32

TPT.  
TPT.  
HN.  
TBN.  
TBA.

36 (C) SOLO

TPT.  
TPT.  
HN.  
TBN.  
TBA.

(D)

41

45

49 (E)

TP.T.  
TP.T.  
HN.  
TBN.  
TBA.

53

TP.T.  
TP.T.  
HN.  
TBN.  
TBA.

57

57  
TPT.  
TPT.  
HN.  
TBN.  
TBA.

61

61  
TPT.  
TPT.  
HN.  
TBN.  
TBA.

65

69

(F)

73

76

1ST TRUMPET IN Bb

# IS THIS LOVE

ARR JAYAN NANDAGOPAN

BOB MARLEY

4/4 *f* 2 5-6

8 SOLO (A)

13 3 4

18

23

(B) 8 (C) 2

28-35 36-37

2

1ST TRUMPET IN BB

38

SOLO

2

40-41

44

(D)

48

52

(E)

57

62

68

(F)

2

74-75

ppp

2ND TRUMPET IN Bb

# IS THIS LOVE

ARR JAYAN NANDAGOPAN

BOB MARLEY

4/4 *f*

7 (A) *mp*

13 2 2  
14-15 18-19

27 Solo (B) *f*

36 (C) 2  
39-40

44 (D) *f*

2

# 2ND TRUMPET IN BB

48

52

(E)

57-58

59

2

61-62

65

70

(F)

f

75

ppp

HORN IN F

# IS THIS LOVE

ARR. JAYAN NANDAGOPAN

BOB MARLEY

2

## HORN IN F

55

61

66

70

**(F)***f*

74

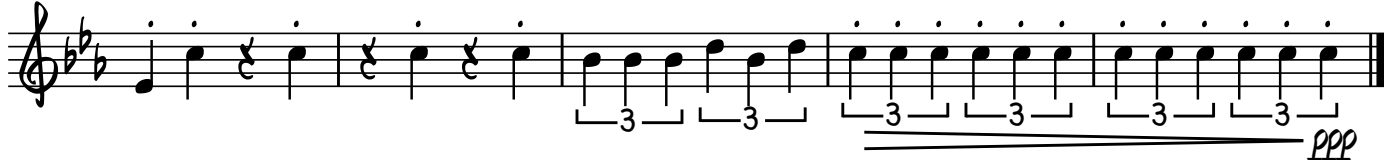
*ppp*

TROMBONE

# IS THIS LOVE

ARR. JAYAN NANDAGOPAN

BOB MARLEY

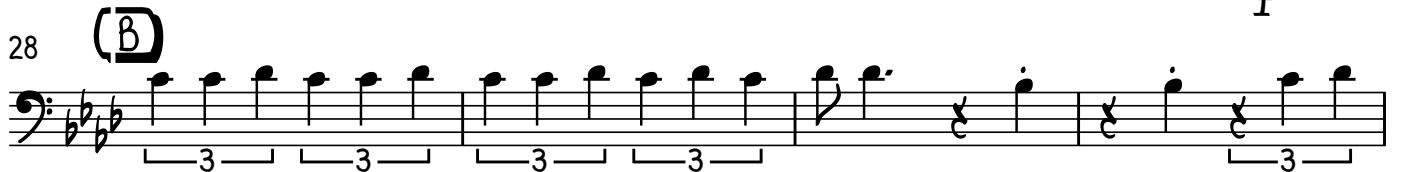

VS.

TROMBONE

2  
42

*mp*

(D)

49

(E)

55

60

65

70

(F)

*f*

74

*ppp*

TUBA

# IS THIS LOVE

ARR. JAYAN NANDAGOPAN

BOB MARLEY

4/4 *f*

5

9 (A) *mp*

14

19

24

28 (B) *mf*

34 (C) *f* *mf*

39 *f*

2  
44

(D)

TUBA

48

52

(E)

57

62

66

70

(F)

74

