

Jump Jive An' Wail

MUSIC BY LOUIS PRIMA
ARRANGED BY JAYAN NANDAGOPAN

Chamberlain Brass

THE CHAMBERLAIN BRASS SERIES

CHAMBERLAIN BRASS SERIES

JUMP JIVE AN' WAIL

MUSIC BY LOUIS PRIMA
ARR BY JAYAN NANDAGOPAN

♩ = 190

1ST TRUMPET IN B♭

2ND TRUMPET IN B♭

HORN IN F

TROMBONE

TUBA

f

f

f

4

A

TPT.

TPT.

HN.

TBN.

TBA.

f

2

8

12

16 8

TPT.
TPT.
HN.
TBN.
TBA.

20

TPT.
TPT.
HN.
TBN.
TBA.

25

29

C

33

37

6

41 D

45

49

TPT.
TPT.
HN.
TBN.
TBA.

53 **E**

TPT.
TPT.
HN.
TBN.
TBA.

58

62

F

66

69

73

TPT.

TPT.

HN.

TBN.

TBA.

F7/C

F7

Bb

77

9

TPT.

TPT.

HN.

TBN.

TBA.

81

85

SOLO

99

104

118

122

1ST TRUMPET IN B♭

JUMP JIVE AN' WAIL

MUSIC BY LOUIS PRIMA
ARR BY JAYAN NANDAGOPAN

♩ = 190

4

A

f

10

15

B

20

24

29

C

mp

4

mp

39

D

f

45

49

53

E

58

1st TRUMPET IN B♭

2 62

F

12

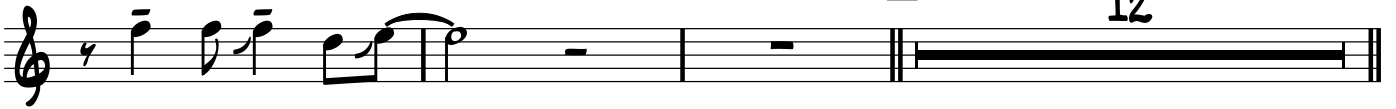

77 G

82

87

H

92

96

SOLO

101

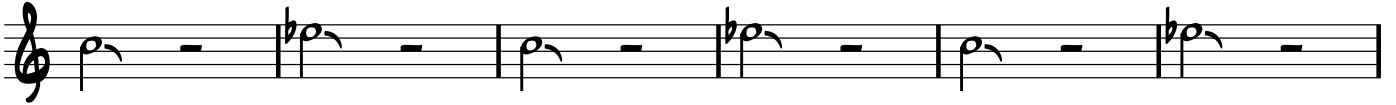

107

113 J

120

123

2ND TRUMPET IN B♭

CHAMBERLAIN BRASS SERIES

JUMP JIVE AN' WAIL

MUSIC BY LOUIS PRIMA
ARR BY JAYAN NANDAGOPAN

♩ = 190

4 [A] 12 [B] 10 SOLO C

28 [C]

33 F C

37 G7/D G7 C

41 [D] 12 [E]

57

61

65 [F]

66

72

77

93

97

101

106

111

116

121

HORN IN F

JUMP JIVE AN' WAIL

MUSIC BY LOUIS PRIMA
ARR BY JAYAN NANDAGOPAN

♩ = 190

5 **A** *f* 2

12 2

17 **B**

22

27 **C** *mp*

34

40 **D** 2 *f* 2

47 2

52 **E**

57

HORN IN F

F

2 62

68

73

77

G

84

89

H

94

99

I

105

111

J

116

121

TROMBONE

JUMP JIVE AN' WAIL

MUSIC BY LOUIS PRIMA
ARR BY JAYAN NANDAGOPAN

♩ = 190

5 **A** *f*

12

17 **B**

22

27 **C**

34

40 **D**

47

51 **E**

TROMBONE

2 63

8b [F]

67 *ff*

71 8b 3 F7/C F7

75 8b [G]

80 2 f 2

87 [H]

92

97

101 [I] *ff*

107

112 [J]

117

122

TUBA

JUMP JIVE AN' WAIL

MUSIC BY LOUIS PRIMA
ARR BY JAYAN NANDAGOPAN

♩ = 190

2 65

F

TUBA

71

77

G

83

89

H

9

101

I

107

113

J

119

123
