

CHAMBERLAIN BRASS SERIES

JUST A LITTLE BIT SOUTH OF NORTH CAROLINA

MUSIC BY SONNY SKYLER
BETTE CANNON & ARTHUR SHAFTEL
ARR JAYAN NANDAGOPAN

♩ = 140

1ST TRUMPET IN B♭

2ND TRUMPET IN B♭

HORN IN F

TROMBONE

TUBA

f

4

A

TPT.

TPT.

HN.

TBN.

TBA.

mf

8

12

17

21

33

37

41

45

49

53

57

61

65

70

74

77

49

54

59

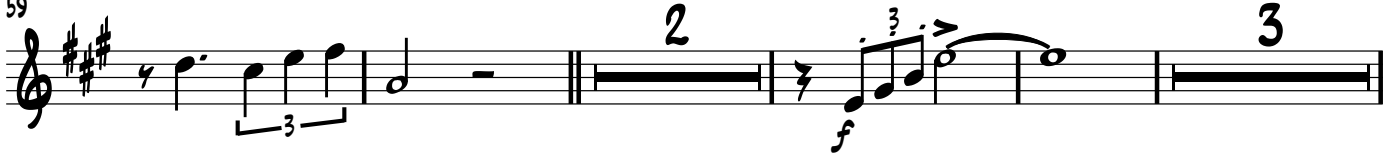

68

73

77

40

45

50

55

61

66

73

77

HORN IN F

JUST A LITTLE BIT SOUTH OF NORTH CAROLINA

MUSIC BY SONNY SKYLER
BETTE CANNON & ARTHUR SHAFTEL
ARR JAYAN NANDAGOPAN

♩ = 140

2

HORN IN F

40

45

51

58

64

70

76

TROMBONE

JUST A LITTLE BIT SOUTH OF NORTH CAROLINA

MUSIC BY SONNY SKYLER
BETTE CANNON & ARTHUR SHAFTEL
ARR JAYAN NANDAGOPAN

$\text{♩} = 140$

56

61

66

72

77

TUBA

JUST A LITTLE BIT SOUTH OF NORTH CAROLINA

MUSIC BY SONNY SKYLER
BETTE CANNON & ARTHUR SHAFTEL
ARR JAYAN NANDAGOPAN

♩ = 140

5

A

11

25

