

L-O-V-E

MUSIC BY BERT KAEMPFERT
ARRANGED BY JAYAN NANDAGOPAN

Chamberlain Brass

THE CHAMBERLAIN BRASS SERIES

L-O-V-E

GABLER/KAEMPFERT

$\text{♩} = 150$

1ST TRUMPET IN B \flat
2ND TRUMPET IN B \flat
HORN IN F
TROMBONE
TUBA

5 **A**

TPT.
TPT.
HN.
TBN.
TBA.

10

15

8

20

25

31

TPT.
HN.
TBN.
TBA.

36

C

TPT.
HN.
TBN.
TBA.

40

44

48

TPT.

TPT.

HN.

TBN.

TBA.

52

D_B C#m7 F#7

FILL UNDER TROMBONE

TPT.

TPT.

HN.

TBN.

TBA.

57 87 87 7

TPT.
TPT.
HN.
TBN.
TBA.

62 E C# C#7

TPT.
TPT.
HN.
TBN.
TBA.

E

67

TPT.
TPT.
HN.
TBN.
TBA.

72

TPT.
TPT.
HN.
TBN.
TBA.

77

TPT.
TPT.
HN.
TBN.
TBA.

81

TPT.
TPT.
HN.
TBN.
TBA.

3/8

L-O-V-E

1ST TRUMPET IN B♭

GABLER/KAEMPFERT

♩ = 150

5

f

A

5

p

A

11

16

f

21

ff

B

14

37

C

42

3

47

52

D *f* FILL UNDER TROMBONE

C#m7 F#7

2

1ST TRUMPET IN B♭

57

B⁷

B⁷

63

E

C#

C#7

69

E

74

78

2

B⁷/₉

L-O-V-E

2ND TRUMPET IN B♭

GABLER/KAEMPFERT

♩ = 150

5 **A**

11

16

21 **B**

28

35 **C**

41

46 **4**

2

2ND TRUMPET IN B♭

53

D

8

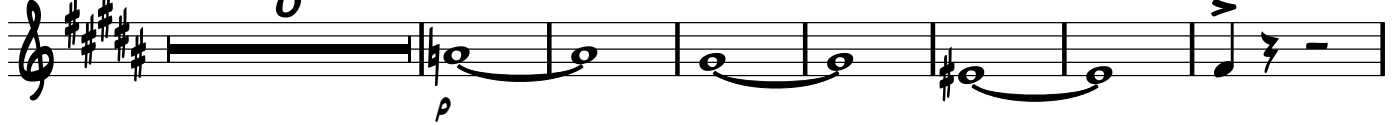

68

E

74

79

L-O-V-E

HORN IN F

GABLER/KAEMPFERT

♩ = 150

5 **A**

12

19 **B**

28

37 **C**

43

48 2

53 **D** 8

2

HORN IN F

69

E

f

74

79

L-O-V-E

TROMBONE

GABLER/KAEMPFERT

$\text{♩} = 150$ **4** **A**

10

16

21 **B**

27

32

37 **C**

43

48 **2**

53

D

59

65

69

E

75

80

L-O-V-E

TUBA

GABLER/KAEMPFERT

♩ = 150

5 **A**

11

21 **B**

37 **C**

48

53

D

59

64

69

E

75

80
