

CHAMBERLAIN BRASS SERIES
LIBERTANGO

MUSIC BY ASTOR PIAZZOLA
ARR. JAYAN NANDAGOPAN

STRAIGHT ♩ = 150

1ST TRUMPET IN B♭

2ND TRUMPET IN B♭

HORN IN F

TROMBONE

TUBA

4

TPT.

TPT.

HN.

TBN.

TBA.

2

(A)

8

11

14

17 (B)

4

21

TPT.

TPT.

HN.

TBN.

TBA.

25

TPT.

TPT.

HN.

TBN.

TBA.

mp

29

32

(C)

6

36

40

44

47

8

50

3

mf

TP.T.

TP.T.

HN.

TBN.

TBA.

54

(E)

mf

TP.T.

TP.T.

HN.

TBN.

TBA.

mf

58

TPT.
TPT.
HN.
TBN.
TBA.

61

TPT.
TPT.
HN.
TBN.
TBA.

10

65

68

71 (F)

74

12

78

(G)

TPT.

TPT.

HN.

TBN.

TBA.

f

f

f

82

TPT.

TPT.

HN.

TBN.

TBA.

86

86
TPT.
TPT.
HN.
TBN.
TBA.

90

90
TPT.
TPT.
HN.
TBN.
TBA.

14

93

93
TPT.
TPT.
HN.
TBN.
TBA.

96

96
TPT.
TPT.
HN.
TBN.
TBA.

99

101

1ST TRUMPET IN B \flat

CHAMBERLAIN BRASS SERIES
LIBERTANGO

MUSIC BY ASTOR PIAZZOLA
ARR. JAYAN NANDAGOPAN

STRAIGHT $\text{♩} = 150$

8 (A) 7

1-8 9-15 *f*

17 (B)

24

29

33 (C)

40

45

49 (D)

53 3

VS.

2

1ST TRUMPET IN B \flat

57

(E)

64

69

73

(F)

79

(G)

19

81-99

101

ff

2ND TRUMPET IN B \flat

CHAMBERLAIN BRASS SERIES
LIBERTANGO

MUSIC BY ASTOR PIAZZOLA
ARR. JAYAN NANDAGOPAN

STRAIGHT $\text{♩} = 150$

1 *f*

5

9 (A)

13

(B) 16 (C) *f*

38

43

(D) 3 4 *mf*

2

2ND TRUMPET IN B \flat

57

(E)

64

69

(F)

3

4

73-75

77-80

81

(G)

f

86

91

95

99

ff

1ST TRUMPET IN Bb

CHAMBERLAIN BRASS SERIES
LIBERTANGO

MUSIC BY ASTOR PIAZZOLA
ARR. JAYAN NANDAGOPAN

STRAIGHT ♩ = 150

8 (A) 7

1-8 9-15 f

17 (B)

24

31 (C)

38

44

49 (D)

55 (E)

VS.

2

1ST TRUMPET IN BB

62

68

73

79

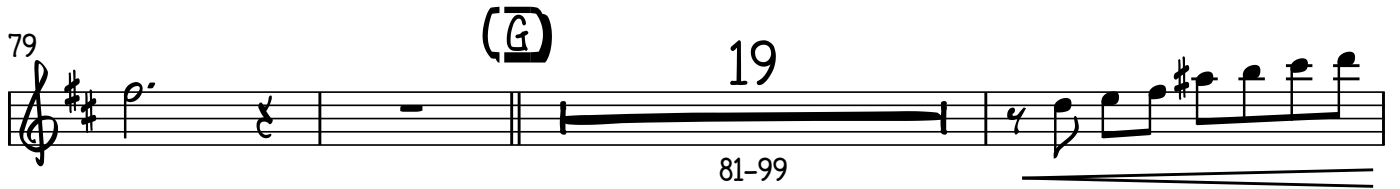

101

2ND TRUMPET IN B♭

CHAMBERLAIN BRASS SERIES
LIBERTANGO

MUSIC BY ASTOR PIAZZOLA
ARR. JAYAN NANDAGOPAN

STRAIGHT ♩ = 150

1
f

5

9 (A)

13

16 (B) (C) *f*

38

44

(D) 3 4 *mf*

2

2ND TRUMPET IN BB

57

(E)

64

HORN IN F

CHAMBERLAIN BRASS SERIES
LIBERTANGO

MUSIC BY ASTOR PIAZZOLA
ARR. JAYAN NANDAGOPAN

STRAIGHT ♩ = 150

1

7

(A)

12

16

(B)

8

17-24

mp

27

30

(C)

8

33-40

HORN IN F

81 (G)

88

92

96

100

TROMBONE

CHAMBERLAIN BRASS SERIES
LIBERTANGO

MUSIC BY ASTOR PIAZZOLA

ARR. JAYAN NANDAGOPAN

STRAIGHT ♩ = 150

4/4 *f*

5

9 (A) *mp*

13

17 (B) *mp*

21

25

29

VS.

2
33 (C)

TROMBONE

49 (D)

55

67

71

76

81 (G)

TROMBONE

86

91

96

100

TUBA

CHAMBERLAIN BRASS SERIES
LIBERTANGO

MUSIC BY ASTOR PIAZZOLA
ARR. JAYAN NANDAGOPAN

STRAIGHT ♩ = 150

4/4 *f*

5

9 **(A)**

mp

13

17 **(B)**

mp

22

27

32 **(C)**

mf

VS.

2
37

TUBA

42

47

(D)

52

57 (E)

62

67

72

(F)

76

