

AS RECORDED BY THE SARAH VAUGHAN & COUNT BASIE

LITTLE MAN, YOU'VE HAD A BUSY DAY

ARRANGED FOR THE CHAMBERLAIN BRASS

BY MABEL WAYNE AND AL HOFFMAN

ARRANGED BY WILL HEALY

MODERATELY ♩=60

1ST TRUMPET IN B \flat

2ND TRUMPET IN B \flat

HORN IN F

TROMBONE

TUBA

5 **A**

TPT.

TPT.

HN.

TBN.

TBA.

2 9 8

TPT. *trm*
ppp < *p*

TPT. *trm*
ppp < *p*
SLEEPILY

HN.

TBN. *mf* *p*

TBA.

13 C

TPT. *mf* *pp*

TPT. *mf* *pp*

HN. *mf* *pp*

TBN. *mf* *p* *mf*

TBA. *mf* *pp* *mf* 3

17

21

25

29

33

TPT.

TPT.

HN.

TBN.

TBA.

pp *mp* *pp*

3

3

5

37

TPT.

TPT.

HN.

TBN.

TBA.

mp *mp* *mp*

f

3

3

3

41

TPT.
TPT.
HN.
TBN.
TBA.

45

TPT.
TPT.
HN.
TBN.
TBA.

RIT.

1ST TRUMPET IN B \flat

AS RECORDED BY THE SARAH VAUGHAN & COUNT BASIE

LITTLE MAN, YOU'VE HAD A BUSY DAY

ARRANGED FOR THE CHAMBERLAIN BRASS

BY MABEL WAYNE AND AL HOFFMAN

ARRANGED BY WILL HEALY

MODERATELY $\text{♩} = 60$

2

1ST TRUMPET IN B \flat

33

Measure 33: Rest.

38

41

45

2ND TRUMPET IN B \flat

AS RECORDED BY THE SARAH VAUGHAN & COUNT BASIE

LITTLE MAN, YOU'VE HAD A BUSY DAY

ARRANGED FOR THE CHAMBERLAIN BRASS

BY MABEL WAYNE AND AL HOFFMAN

ARRANGED BY WILL HEALY

MODERATELY $\text{♩} = 60$

2

2ND TRUMPET IN B \flat

33

37

41

45

AS RECORDED BY THE SARAH VAUGHAN & COUNT BASIE

HORN IN F

LITTLE MAN, YOU'VE HAD A BUSY DAY

ARRANGED FOR THE CHAMBERLAIN BRASS

BY MABEL WAYNE AND AL HOFFMAN

ARRANGED BY WILL HEALY

MODERATELY $\text{♩} = 60$

5 **A**

9 **B**

13 **C**

17

21

25

29 **D**

HORN IN F

33

37

41

46

LITTLE MAN, YOU'VE HAD A BUSY DAY

ARRANGED FOR THE CHAMBERLAIN BRASS

TROMBONE

BY MABEL WAYNE AND AL HOFFMAN

ARRANGED BY WILL HEALY

MODERATELY $\text{♩} = 60$

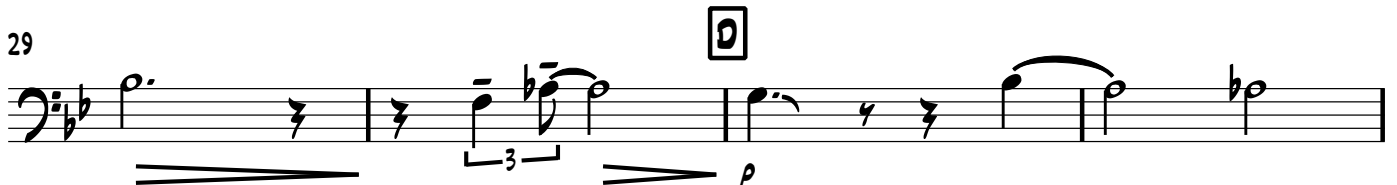
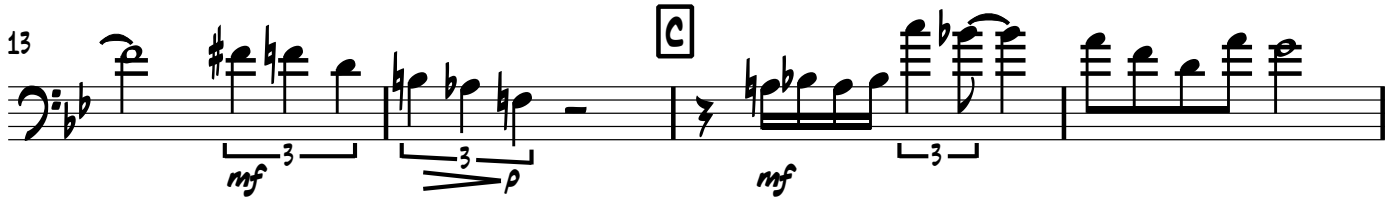

2

TROMBONE

35

41

44

TUBA

AS RECORDED BY THE SARAH VAUGHAN & COUNT BASIE

LITTLE MAN, YOU'VE HAD A BUSY DAY

ARRANGED FOR THE CHAMBERLAIN BRASS

BY MABEL WAYNE AND AL HOFFMAN

ARRANGED BY WILL HEALY

MODERATELY $\text{♩} = 60$

5

A

9 **B**

13 **C**

17

21

25

29 **D**

2

TUBA

33

37

41

45
