

CHAMBERLAIN BRASS SERIES

MAMBO MEDLEY

(MAMBO No. 5, MAMBO No. 8, QUE RICO MAMBO.)

MUSIC BY PEREZ PRADO
ARR BY JAYAN NANDAGOPAN

$\text{♩} = 110$ MAMBO No. 5

1ST TRUMPET IN B \flat
2ND TRUMPET IN B \flat
HORN IN F
TROMBONE
TUBA

5 A
TPT.
TPT.
HN.
TBN.
TBA.

9

13

17

TPT.
TPT.
HN.
TBN.
TBA.

21

8

TPT.
TPT.
HN.
TBN.
TBA.

C MAMBO No. 8

36

40

D

44

49

E

55

59

63

F

67

G

QUE RICO MAMBO

72

78

83

TPT. *f*

TPT.

HN. *mf*

TBN. *mf*

TBA. *mf*

H

88

TPT.

TPT.

HN.

TBN.

TBA.

92

96

12

100

104

109

113

117

TPT. *OPT. 8v **ff***

TPT. **ff**

HN. **ff**

TBN. **ff**

TBA. **ff**

J

121

TPT.

TPT.

HN.

TBN.

TBA.

124

1ST TRUMPET IN B♭

MAMBO MEDLEY

(MAMBO No. 5, MAMBO No. 8, QUE RICO MAMBO.)

MUSIC BY PEREZ PRADO
ARR BY JAYAN NANDAGOPAN

♩ = 110

MAMBO No. 5

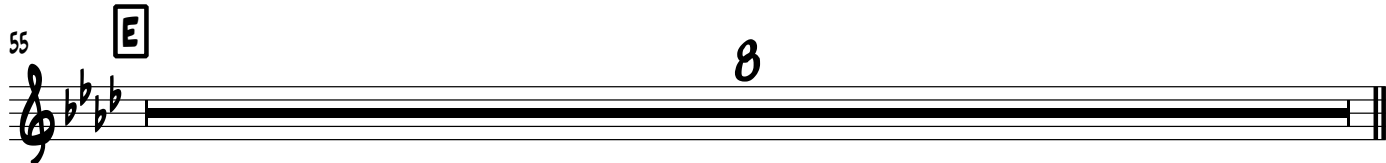
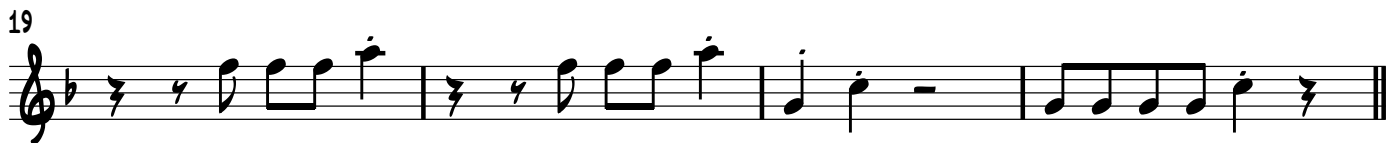

2

1ST TRUMPET IN Bb

63

F

OPT. 8VA.

f CRESC.

67

71

G

QUE RICO MAMBO

2

mf

78

84

H

f

90

95

99

103

I

8

f

114

119

J

OPT. 8VA.

ff

123

1ST TRUMPET IN $B\flat$

2ND TRUMPET IN B♭

MAMBO MEDLEY

(MAMBO No. 5, MAMBO No. 8, QUE RICO MAMBO.)

MUSIC BY PEREZ PRADO
ARR BY JAYAN NANDAGOPAN

♩ = 110 MAMBO No. 5

5 A *f*

12 *mp*

18

23 B 4

31

35 C MAMBO No. 8

39

43

47 D

2

53

E

2ND TRUMPET IN B♭

58

63

F

67

71

G

QUE RICO MAMBO

78

84

H

96

101

I

113

118

J

122

2ND TRUMPET IN B♭

HORN IN F

CHAMBERLAIN BRASS SERIES

MAMBO MEDLEY

(MAMBO No. 5, MAMBO No. 8, QUE RICO MAMBO.)

MUSIC BY PEREZ PRADO
ARR BY JAYAN NANDAGOPAN

$\text{♩} = 110$ **MAMBO No. 5**

5 **A**

9

13

17

22 **B**

27

31

35 **C** **MAMBO No. 8**

39

43

47

D

53

E

4

63

F

71

G

QUE RICO MAMBO

3

79

84

H

90

94

98

102

110

115

119

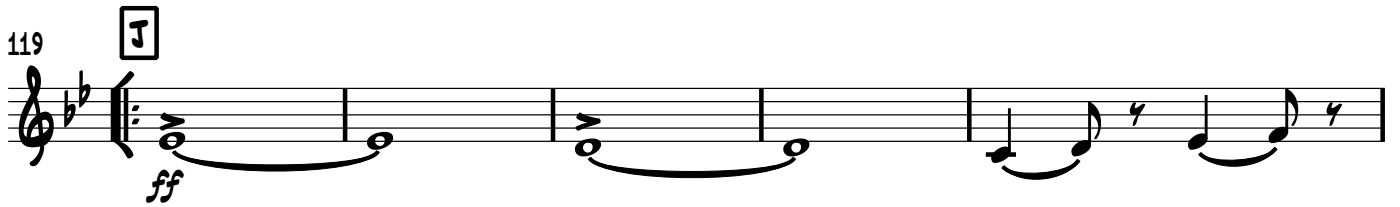

124

TROMBONE

CHAMBERLAIN BRASS SERIES

MAMBO MEDLEY

(MAMBO No. 5, MAMBO No. 8, QUE RICO MAMBO.)

MUSIC BY PEREZ PRADO
ARR BY JAYAN NANDAGOPAN

$\text{♩} = 110$ MAMBO No. 5

1 *f*

5 A *mp*

12

18 *f*

23 B

28

32

35 C MAMBO No. 8

12

2

TROMBONE

47

D

54

E

62

F

71

G

QUE RICO MAMBO

2

79

84

H

90

95

99

103

I

108

113

118

124

TUBA

CHAMBERLAIN BRASS SERIES

MAMBO MEDLEY

(MAMBO No. 5, MAMBO No. 8, QUE RICO MAMBO.)

MUSIC BY PEREZ PRADO

ARR BY JAYAN NANDAGOPAN

$\text{♩} = 110$

MAMBO No. 5

5 **A**

10

15

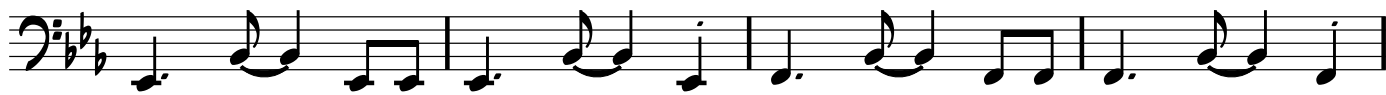

19

23 **B**

29

34 **C** MAMBO No. 8

40

TUBA

46

D

53

E

60

F

68

G

QUE RICO MAMBO

74

79

86

H

92

97

103

I

110

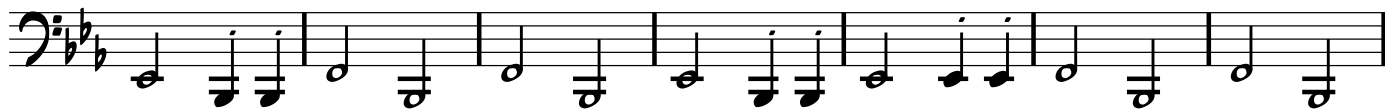

117

123

