

CHAMBERLAIN BRASS SERIES

# MANHATTAN

WORDS BY LORENZ HART,  
MUSIC BY RICHARD RODGERS.  
ARR. JAYAN NANDAGOPAN

$\text{♩} = 100$

1ST TRUMPET IN B $\flat$

2ND TRUMPET IN B $\flat$

HORN IN F

TROMBONE

TUBA

6

TPT.

TPT.

HN.

TBN.

TBA.

2

**A** SWING  $\text{♩} = \text{♩}$   
SOLO

12

TPT.  $\text{♩}$   $\text{♭}$   $\text{C}$   $\text{4}$   $f$   
 TPT.  $\text{♩}$   $\text{♭}$   $\text{C}$   
 HN.  $\text{♩}$   $\text{♭}$   $\text{C}$   $mp$   
 TBN.  $\text{♩}$   $\text{♭}$   $\text{C}$   
 TBA.  $\text{♩}$   $\text{♭}$   $\text{C}$   $mf$

18

TPT.  $\text{♩}$   $\text{♭}$   $\text{C}$   $\text{4}$   
 TPT.  $\text{♩}$   $\text{♭}$   $\text{C}$   $f$   
 HN.  $\text{♩}$   $\text{♭}$   $\text{C}$   
 TBN.  $\text{♩}$   $\text{♭}$   
 TBA.  $\text{♩}$   $\text{♭}$

F F $\flat$  Fmaj7 F $\circ$  C7 C $\sharp$   
 SOLO FILLS...  
 IN CUP

Chord symbols: F, C<sup>b</sup>, F<sup>b</sup>, G<sup>m</sup>7, C<sup>7</sup>.  
 Dynamics: *mp*.  
 Text: "END FILLS" above the TPT. 2 staff.

Chord symbols: OPEN.  
 Dynamics: *mf*, *mp*, *f*.  
 Text: "OPEN" above the TPT. 2 staff.

32

36

41

TPT.

TPT.

HN.

TBN.

TBA.

46

C

TPT.

TPT.

HN.

TBN.

TBA.

SOLO BREAK

*f*

*p*

WALK...

F B°7/Ab Gm7 C6 C7 F B°7/Ab

6

50

50

TPT. 

TPT.   $Gm$   $C7$

HN. 

TBN.   $Gm$   $C7$

TBA.   $Gm$   $C7$

TPT.   $F$   $F6$

TPT.   $F$   $F6$

HN. 

TBN.   $F$   $F6$

TBA.   $F$   $F6$

TPT.   $Fmaj7$   $F0$

TPT.   $Fmaj7$   $F0$

HN. 

TBN.   $Fmaj7$   $F0$

TBA.   $Fmaj7$   $F0$

TPT.   $C7$   $Gm7$

TPT.   $C7$   $Gm7$

HN. 

TBN.   $C7$   $Gm7$

TBA.   $C7$   $Gm7$

54

54

TPT. 

TPT.   $C7$   $C+$

HN. 

TBN.   $C7$   $C+$

TBA.   $C7$   $C+$

TPT.   $F$   $C6$

TPT.   $F$   $C6$

HN. 

TBN.   $F$   $C6$

TBA.   $F$   $C6$

TPT.   $F6$   $Gm7$

TPT.   $F6$   $Gm7$

HN. 

TBN.   $F6$   $Gm7$

TBA.   $F6$   $Gm7$

TPT.   $C7$

TPT.   $C7$

HN. 

TBN.   $C7$

TBA.   $C7$

57

TPT. *p* END SOLO

TPT.

HN. *f* SOLO F B<sup>o</sup>7/A<sup>b</sup> G<sup>m</sup> C<sup>13</sup> C<sup>#o</sup> D<sup>m</sup> E<sup>m</sup>/A A<sup>7</sup> D<sup>m</sup> A F<sup>m</sup>

TBN. *p* F B<sup>o</sup>7/A<sup>b</sup> G<sup>m</sup> C<sup>13</sup> C<sup>#o</sup> D<sup>m</sup> E<sup>m</sup>/A A<sup>7</sup> D<sup>m</sup> A F<sup>m</sup>

TBA.

61

TPT.

TPT.

HN. G<sup>7</sup> D<sup>m</sup> G<sup>7</sup> G<sup>m</sup>7 C<sup>7</sup> G<sup>m</sup>7 C<sup>7</sup>

TBN. G<sup>7</sup> D<sup>m</sup> G<sup>7</sup> G<sup>m</sup>7 C<sup>7</sup> G<sup>m</sup>7 C<sup>7</sup>

TBA.

65

**E**

TPT. *p*

TPT. *p*  
END SOLO

HN. *F p*

TBN. *f*  
SOLO  
F D7 Gm C13 C7 F F6

TBA.

68

TPT.

TPT.

HN.

TBN. Fmaj7 F° C7 Gm7 C7 Cm

TBA. Fmaj7 F° C7 Gm7 C7 Cm

72 F

77

57 **D**

61

65 **E**

69

73 **F**

77

# MANHATTAN

2ND TRUMPET IN B♭

WORDS BY LORENZ HART,  
MUSIC BY RICHARD RODGERS.  
ARR. JAYAN NANDAGOPAN

♩ = 100

8

12

**A** SWING ♩ = ♩ 2 SOLO FILLS... G G<sup>b</sup> G<sup>maj7</sup> G<sup>o</sup>

22 D<sup>7</sup> D<sup>+</sup> G D<sup>b</sup> G<sup>b</sup> Am<sup>7</sup> D<sup>7</sup> END FILLS

25 **B** 2 OPEN 3 mf 2 f

33 mf f

39

45

2ND TRUMPET IN B♭

2 SOLO BREAK

47 **C** G C#°7/B♭ Am7 D<sup>b</sup> D7 G C#°7/B♭ Am D7

51 G G<sup>b</sup> Gmaj7 G<sup>o</sup> D7 Am7

54 D7 D+ G D<sup>b</sup> G<sup>b</sup> Am7<sub>3</sub> D7 END SOLO

57 **D** 8

65 **E**

69

73 **F**

77

HORN IN F

# MANHATTAN

WORDS BY LORENZ HART,  
MUSIC BY RICHARD RODGERS.  
ARR. JAYAN NANDAGOPAN

$\text{♩} = 100$

17 **A** SWING  $\text{♩} = \text{♩}$   

25 **B**  

31  

37  

43  

49 **C**  

2 **D** SOLO  
C F#<sup>o7</sup>/Eb Dm G<sup>13</sup> HORN IN F G#<sup>o</sup> Am Bm/EE<sup>7</sup> Am E Cm

61 D7 Am D7 Dm7 G7 Dm7 G7

**E** END SOLO  
p

69

73 **F**  
mf

77  
f

TROMBONE

# MANHATTAN

WORDS BY LORENZ HART,  
MUSIC BY RICHARD RODGERS.  
ARR JAYAN NANDAGOPAN

$\text{♩} = 100$

**A** SWING  $\text{♩} = \text{♩}$

8

25 **B**

49 **C**

V.5.

TROMBONE

2

57 **D**

*p*

61

*p*

**E** SOLO *f*

*f*

F D7 Gm C13 C7 F F6 Fmaj7 F0

69 *f* **END SOLO**

*f*

C7 Gm7 C7 Cm D7

**END SOLO**

73 **F** *mf*

*mf*

78 *f* 3

*f* 3

TUBA

# MANHATTAN

WORDS BY LORENZ HART.  
MUSIC BY RICHARD RODGERS.  
ARR JAYAN NANDAGOPAN

$\text{♩} = 100$

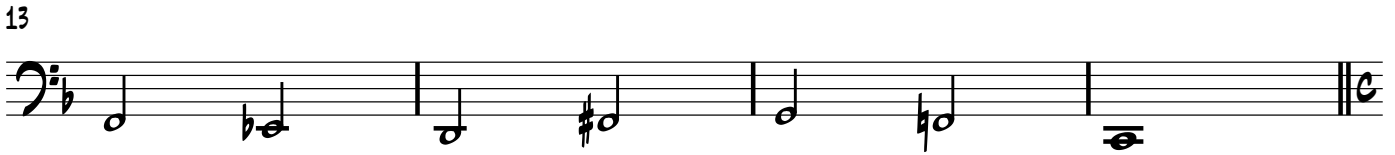
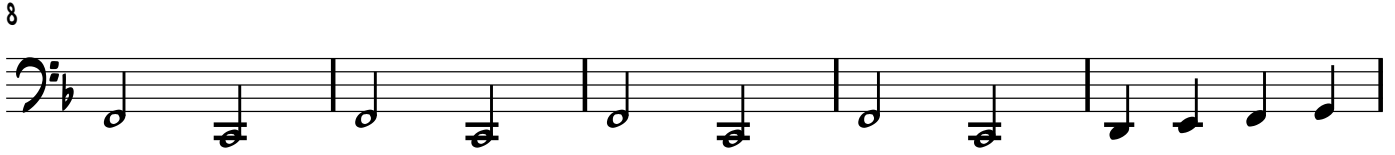

17 **A** SWING  $\text{♩} = \text{♩}$

2

**C**

F  $B^{\circ 7}/Ab$  Gm TUBA C<sup>7</sup> F F<sup>6</sup> Fmaj7 F<sup>o</sup>

WALK...

53

C<sup>7</sup> Gm<sup>7</sup> C<sup>7</sup> C<sup>+</sup> F C<sup>b</sup> F<sup>6</sup> Gm<sup>7</sup> C<sup>7</sup>

57

**D**

F  $B^{\circ 7}/Ab$  Gm C<sup>13</sup> C<sup>#o</sup> Dm Em/A A<sup>7</sup> Dm A Fm

61

G<sup>7</sup> Dm G<sup>7</sup> Gm<sup>7</sup> C<sup>7</sup> Gm<sup>7</sup> C<sup>7</sup>

65

**E**

F D<sup>7</sup> Gm C<sup>13</sup> C<sup>7</sup> F F<sup>6</sup> Fmaj7 F<sup>o</sup>

69

C<sup>7</sup> Gm<sup>7</sup> C<sup>7</sup> Cm D<sup>7</sup>

73

**F**

77