

*Marry Me*

---

MUSIC BY TRAIN  
ARRANGED BY JAYAN NANDAGOPAN

# Chamberlain Brass

THE CHAMBERLAIN BRASS SERIES

Copyright © 2009, 2010 EMI April Music Inc., Blue Lamp Music, EMI Blackwood Music Inc., Reptilian Music, Mayday Malone and Reservoir Media Music All Rights on behalf of EMI April Music Inc., Blue Lamp Music, EMI Blackwood Music Inc. and Reptilian Music Administered by Sony/ATV Music Publishing LLC, 424 Church Street, Suite 1200, Nashville, TN 37219 All Rights on behalf of Mayday Malone and Reservoir Media Music Administered by Reservoir Media Management, Inc. International Copyright Secured All Rights Reserved

The Chamberlain Brass Series

# MARRY ME

ARR JAYAN NANDAGOPAN

(MONAHAN, KATZ, HOLLANDER)

$\text{♩} = 90$

1ST TRUMPET IN Bb  
2ND TRUMPET IN Bb  
HORN IN F  
TROMBONE  
TUBA

4

TPT.  
TPT.  
HN.  
TBN.  
TBA.

2

9 (A)

13

17

TP.T.  
TP.T.  
HN.  
TBN.  
TBA.

21

TP.T.  
TP.T.  
HN.  
TBN.  
TBA.

4

25

29

33 (B)

TP.T.  
TP.T.  
HN.  
TBN.  
TBA.

37

TP.T.  
TP.T.  
HN.  
TBN.  
TBA.

6

41

TP.T.  
TP.T.  
HN.  
TBN.  
TBA.

45

TP.T.  
TP.T.  
HN.  
TBN.  
TBA.

49 (C)

53

1ST TRUMPET IN Bb

# MARRY ME

ARR. JAYAN NANDAGOPAN

The Chamberlain Brass Series

MONAHAN, KATZ, HOLLANDER

♩ = 90

8

(A)

1-8

12

17

24

31

(B)

3

34-36

39

4

40-43

47

(C)

52

2ND TRUMPET IN Bb

# MARRY ME

ARR. JAYAN NANDAGOPAN

*The Chamberlain Brass Series*

MONAHAN, KATZ, HOLLANDER

♩ = 90

8 (A) 4

1-8 9-12

16

20 8

25-32

(B) 33

41

46

(C) 7

49-55

HORN IN F  
ARR. JAYAN NANDAGOPAN

# MARRY ME

*The Chamberlain Brass Series*

MONAHAN, KATZ, HOLLANDER

$\text{♩} = 90$

5

9 (A)

15

17-20 4

23

28

33 (B)

37

42

45

49 (C)

53

# MARRY ME

TROMBONE  
ARR. JAYAN NANDAGOPAN

*The Chamberlain Brass Series*

MONAHAN, KATZ, HOLLANDER

$\text{♩} = 90$

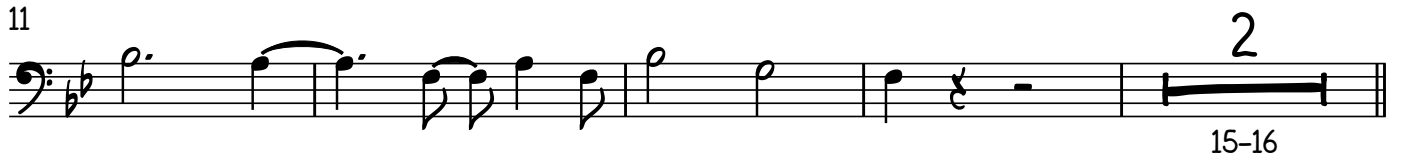

TUBA

# MARRY ME

ARR. JAYAN NANDAGOPAN

*The Chamberlain Brass Series*

MONAHAN, KATZ, HOLLANDER

♩ = 90

