

# *Mele Kalikimaka*

MUSIC BY R. ALEX ANDERSON  
ARRANGED BY JAYAN NANDAGOPAN

## Chamberlain Brass

THE CHAMBERLAIN BRASS SERIES

CHAMBERLAIN BRASS SERIES  
**MELE KALIKIMAKA**

MUSIC BY R. ALEX ANDERSON  
ARR. BY JAYAN NANDAGOPAN

♩ = 220

1ST TRUMPET IN Bb  
2ND TRUMPET IN Bb  
HORN IN F  
TROMBONE  
TUBA

4/4  
mf

6 (A)

TPT.  
TPT.  
HN.  
TBN.  
TBA.

*p*  
*f*  
*mp*

SOLO

2

12

18

24 **(B)**

30

36

TPT.  
TPT.  
HN.  
TBN.  
TBA.

41 (C)

TPT.  
TPT.  
HN.  
TBN.  
TBA.

*f*  
*f*  
*f*  
*mf*

47

TPT.  
TPT.  
HN.  
TBN.  
TBA.

52

(D)

TPT.  
TPT.  
HN.  
TBN.  
TBA.

6

58

64

(E)

70

76

81

86

92

98

10

104

108

(F)

113

113  
TPT.  
TPT.  
HN.  
TBN.  
TBA.

119

119  
TPT.  
TPT.  
HN.  
TBN.  
TBA.

12

125

131

136

TPT.  
TPT.  
H.N.  
TBN. SOLO  
TBA.

141

TPT.  
TPT.  
H.N.  
TBN.  
TBA.

14

144

TPT.

TPT.

HN.

TBN.

TBA.

1ST TRUMPET IN Bb

CHAMBERLAIN BRASS SERIES  
**MELE KALIKIMAKA**

MUSIC BY R. ALEX ANDERSON  
ARR. BY JAYAN NANDAGOPAN

$\text{♩} = 220$

8 **(A)** 4 9-12 *p*

17

23 **(B)**

29

35

2

# 1ST TRUMPET IN BB

41 **(C)**

48

55 **(D)**

62

67

73 **(E)**

80

86

93

97-99

101

105-108

1ST TRUMPET IN BB

109 (F)

116

122

131

138

143

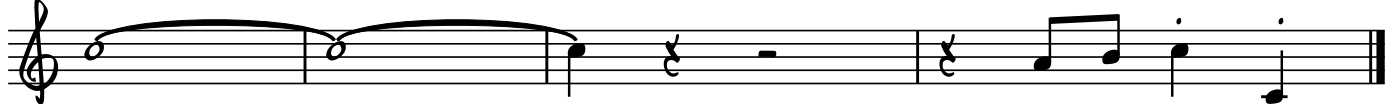

2ND TRUMPET IN B♭

CHAMBERLAIN BRASS SERIES  
**MELE KALIKIMAKA**

MUSIC BY R. ALEX ANDERSON

ARR. BY JAYAN NANDAGOPAN

♩ = 220

4/4 *mf*

8 **(A)**

14

19

25 **(B)**

31

36

41 **(C)**

48

VS.

2

2ND TRUMPET IN BB

(D)

54

61

67

73

(E)

80

86

93

3

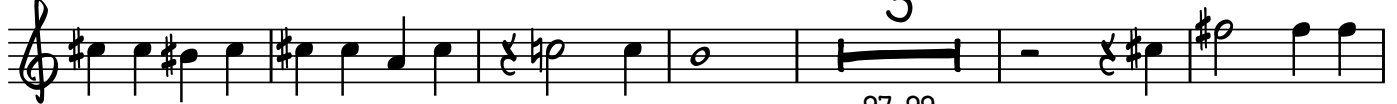

97-99

102

108

(F)

19

109-127

2ND TRUMPET IN BB

131

138

139-140

143

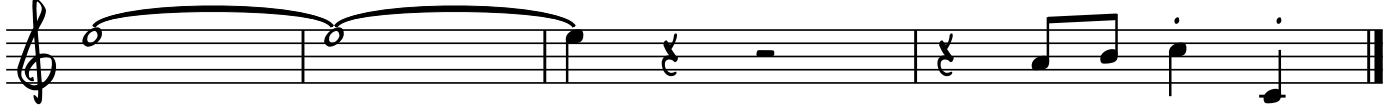

HORN IN F

CHAMBERLAIN BRASS SERIES  
**MELE KALIKIMAKA**

MUSIC BY R. ALEX ANDERSON  
ARR. BY JAYAN NANDAGOPAN

♩ = 220

8 **(A)**

15 2  
17-18

23 **(B)**

30

38 **(C)**

44

50

57 **(D)**

VS.

2

HORN IN F

63

70

(E)

77

84

90

3

97-99

105

(F)

19

109-127

133

2

139-140

TROMBONE

CHAMBERLAIN BRASS SERIES  
**MELE KALIKIMAKA**

MUSIC BY R. ALEX ANDERSON  
ARR. BY JAYAN NANDAGOPAN

♩ = 220

mf

9 **(A)** SOLO

f

16

23 **(B)**

30

35

**(C)** 6

41-46

2 2

50-51 53-54

2

TROMBONE

57

(D)

63

70

(E)

7

74-80

82

89

95

SOLO

100

2

2

4

101-102

105-108

109

(F)

116

123

SOLO

4

129-132

TROMBONE

3

133

139

142

TUBA

CHAMBERLAIN BRASS SERIES

# MELE KALIKIMAKA

MUSIC BY R. ALEX ANDERSON

ARR. BY JAYAN NANDAGOPAN

$\text{♩} = 220$

8

mf

8 (A)

mp

14

20

25 (B)

31

36

41 (C)

mf

47

VS.

2

# TUBA

52

57 (D)

63

68

73 (E)

79

85

91

97

103

TUBA

(F)

2

116

122

128

134

140

143
