

Chamberlain Brass Series

# Trumpet Concerto in D

Leopold Mozart

(1719 - 1787)

Arr. Jayan Nandagopan

♩ = 50

Solo Trumpet in B $\flat$

Solo Piccolo Trumpet in A

2nd Trumpet in B $\flat$

Horn in F

Trombone

Tuba

4

14

18

A

30

34

B

45

49

62

65

68

Cadenza.

Cadenza.

72

**molto rall.**

Cadenza.

Solo Trumpet in B $\flat$

# Trumpet Concerto in D

Leopold Mozart

(1719 - 1787)

Arr. Jayan Nandagopan

$\text{♩} = 50$

21

A

*molto rall.*

Solo Piccolo Trumpet in A

Chamberlain Brass Series

# Trumpet Concerto in D

Leopold Mozart

(1719 - 1787)

Arr. Jayan Nandagopan

$\text{♩} = 50$

**21** A *tr*

*tr*

**26** *tr* **2**

**33** *tr* **3** **3**

**39** *tr* **6** B *tr*

**49**

**53** *tr*

**59**

**63** *tr* *tr* **3** *Cadenza.*

**70** *tr* *molto rall.*

2nd Trumpet in B $\flat$

Chamberlain Brass Series

# Trumpet Concerto in D

Leopold Mozart

(1719 - 1787)

Arr. Jayan Nandagopan

$\text{♩} = 50$

tr

7

2

12

tr

16

tr

20

A

26

29

4

2nd Trumpet in B $\flat$

36

40

43

47

52

58

63

73

*molto rall.*

Horn in F

# Trumpet Concerto in D

Leopold Mozart

(1719 - 1787)

Arr. Jayan Nandagopan

♩ = 50

6

10

14

18

22

A

28

33

40

Horn in F

42

47

**B**

55

61

66

70

**molto rall.**

Trombone

Chamberlain Brass Series

# Trumpet Concerto in D

Leopold Mozart  
(1719 - 1787)

Arr. Jayan Nandagopan

♩ = 50

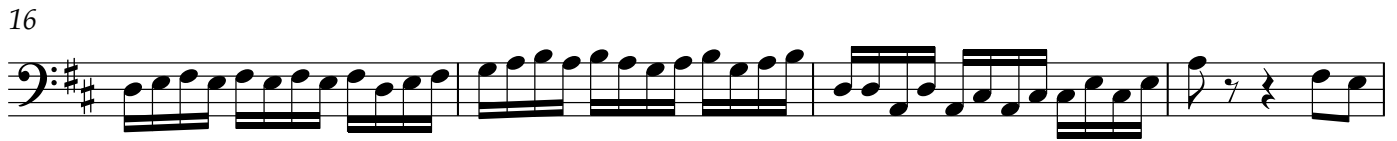
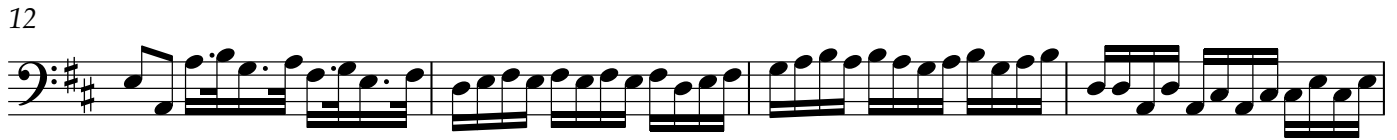
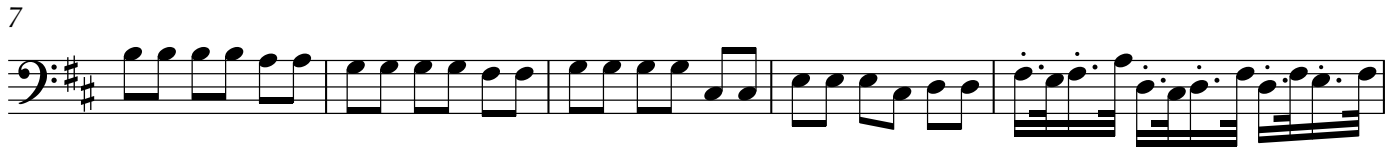

2

Tuba

50

56

62

68

**molto rall.**

