

*Oh, What A
Beautiful Mornin'*

MUSIC BY RICHARD RODGERS
ARRANGED BY JAYAN NANDAGOPAN

Chamberlain Brass

THE CHAMBERLAIN BRASS SERIES

CHAMBERLAIN BRASS SERIES

OH, WHAT A BEAUTIFUL MORNIN'

MUSIC BY RICHARD RODGERS

ARR BY JAYAN NANDAGOPAN

♩ = 90

SOLO

1ST TRUMPET IN B♭

2ND TRUMPET IN B♭

HORN IN F

TROMBONE

TUBA

7

TPT.

TPT.

HN.

TBN.

TBA.

13

19

A ♩ = 130

25

TPT. TPT. HN. TBN. TBA.

30

TPT. TPT. HN. TBN. TBA.

35

40

45 B

TPT.
TPT.
HN.
TBN.
TBA.

51

TPT.
TPT.
HN.
TBN.
TBA.

56

TUTTI

62

68

72

8

77 D

82

SOLO

87

93

99

E

104

109 **F**

114

12

9

AD LIB.
F6

E \flat 6

119

123

C#6

1ST TRUMPET IN B♭

CHAMBERLAIN BRASS SERIES

OH, WHAT A BEAUTIFUL MORNIN'

MUSIC BY RICHARD RODGERS

ARR BY JAYAN NANDAGOPAN

♩ = 90

SOLO

f

8

14

21 **A** ♩ = 130

28

34

1ST TRUMPET IN B♭

108

F

114

121

G AD LIB.
F^b

E^b6

C[#]6

2ND TRUMPET IN B♭

CHAMBERLAIN BRASS SERIES

OH, WHAT A BEAUTIFUL MORNIN'

MUSIC BY RICHARD RODGERS

ARR BY JAYAN NANDAGOPAN

♩ = 90

11

21 **A** ♩ = 130

27

34

40

45 **B**

54

61 **C**

68

72

77

D

84

92

HARMON MUTE

OPEN

101

E

109

F

115

121

G

HORN IN F

CHAMBERLAIN BRASS SERIES

OH, WHAT A BEAUTIFUL MORNIN'

MUSIC BY RICHARD RODGERS

ARR BY JAYAN NANDAGOPAN

♩ = 90

p

11

21 **A** ♩ = 130

28

35

40

45 **B**

54

61 **C**

68

72

77 D

84

92

101 E108 F

114

121 G

TROMBONE

CHAMBERLAIN BRASS SERIES

OH, WHAT A BEAUTIFUL MORNIN'

MUSIC BY RICHARD RODGERS

ARR BY JAYAN NANDAGOPAN

♩ = 90

11

21

A ♩ = 130

28

36

43

B

52

61

C

68

75

TROMBONE

72

77 **D**

84

92

101 **E**

108 **F**

115

121 **G**

TUBA

CHAMBERLAIN BRASS SERIES

OH, WHAT A BEAUTIFUL MORNIN'

MUSIC BY RICHARD RODGERS

ARR BY JAYAN NANDAGOPAN

♩ = 90

10

20

A ♩ = 130

27

35

42

B

49

55

61

C

V.S.

69

77

D

84

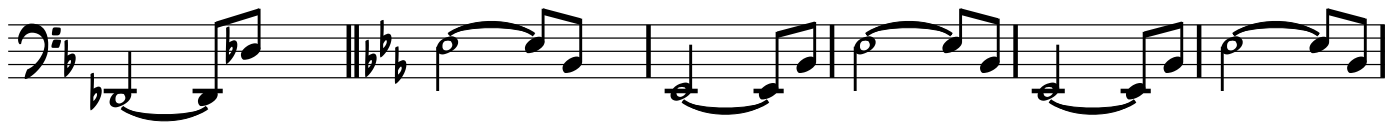

90

98

E

106

F

114

121

G

