

Rudolph The Red Nosed Reindeer

MUSIC BY JOHNNY MARKS
ARRANGED BY JAYAN NANDAGOPAN

Chamberlain Brass

THE CHAMBERLAIN BRASS SERIES

10

15

20

25 **B**

31

36

C

40

45

49

54

D

59

64

E

69

73

76

TPT.

TPT.

HN.

TBN.

TBA.

1ST TRUMPET IN B♭

CHAMBERLAIN BRASS SERIES

RUDOLPH THE RED-NOSED REINDEER

MUSIC BY JOHNNY MARKS

ARR BY JAYAN NANDAGOPAN

RUBATO LEAD

mf

5 SLOWER

ACCEL. . . .

9 **A** ♩ = 140

f

15

20

25 **B**

p

33

2 3

41 **C**

8

1ST TRUMPET IN B♭

49

55

60

65

69

73

2ND TRUMPET IN B♭

CHAMBERLAIN BRASS SERIES

RUDOLPH THE RED-NOSED REINDEER

MUSIC BY JOHNNY MARKS

ARR BY JAYAN NANDAGOPAN

RUBATO

mf

5 SLOWER

mf ACCEL. . . .

9 **A** ♩ = 140

mf *p* *mf* *p*

16

mf *p* *mf*

23 **B**

p

30

f

36

41 **C**

V.5.

2

2ND TRUMPET IN B♭

46

49

63

68

73

HORN IN F

CHAMBERLAIN BRASS SERIES

RUDOLPH THE RED-NOSED REINDEER

MUSIC BY JOHNNY MARKS

ARR BY JAYAN NANDAGOPAN

1 **RUBATO**

2 3 3 3

mf

5 **SLOWER**

mf

ACCEL.

9 **A** ♩ = 140

8

mf

22 **B**

f

28

f

33

p *mf* *p* *mf* *p*

40 **C**

mf

44

mf

V.5.

HORN IN F

49

55

60

65

71

74

TROMBONE

CHAMBERLAIN BRASS SERIES

RUDOLPH THE RED-NOSED REINDEER

MUSIC BY JOHNNY MARKS

ARR BY JAYAN NANDAGOPAN

RUBATO 4 SLOWER

mf ACCEL. . . .

9 **A** ♩ = 140 8 2 2 p p

25 **B** p

33 p mf 3 p mf

39 **C** p

44

49

55 **D** p

61 3 f V.S.

2

TROMBONE

65

E

71

74

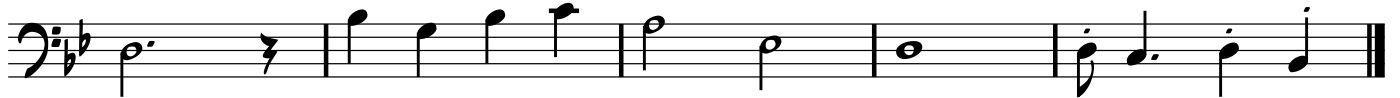

TUBA

CHAMBERLAIN BRASS SERIES

RUDOLPH THE RED-NOSED REINDEER

MUSIC BY JOHNNY MARKS

ARR BY JAYAN NANDAGOPAN

RUBATO

4

SLOWER

9 **A** ♩ = 140

15

20

25 **B**

31

36

41 **C**

47

V.S.

52

57

64

68

73