

Amidigi di Gaula HWV 11

Act 3: "Sento La Gioia"

Music by George Frideric Handel (1715)

Arr. by Jayan Nandagopan

$\text{♩} = 110$

1st Trumpet in B \flat
2nd Trumpet in B \flat
Horn in F
Trombone
Tuba

f

4

tr

trill 2nd x only

8

12

A

15

Solo

19

23

27

31

B

35

39

42

C

45

48

52

tr

57

(tr)

mp

mp

60

63

D

66

70

74

77

Fine **E**

81

85

89

92

D.C. al Fine

1st Trumpet in Bb

Amidigi di Gaula HWV 11

Act 3: "Sento La Gioia"

Music by George Frideric Handel (1715)

Arr. by Jayan Nandagopan

$\text{♩} = 110$

5

1st Trumpet in Bb

42

45

C

49

56

(tr)

60

62

65

D

69

74

77

Fine **E**

16

D.C. al Fine

2nd Trumpet in Bb

Amidigi di Gaula HWV 11

Act 3: "Sento La Gioia"

Music by George Frideric Handel (1715)

Arr. by Jayan Nandagopan

♩ = 110

2nd Trumpet in Bb

49

53

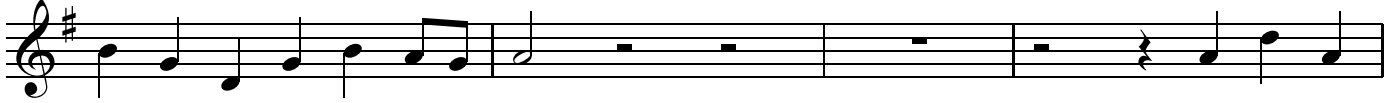

57

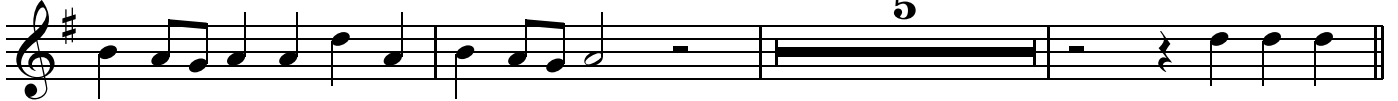

65

D

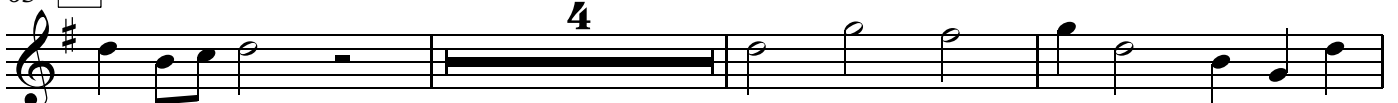

72

75

Fine

79

E

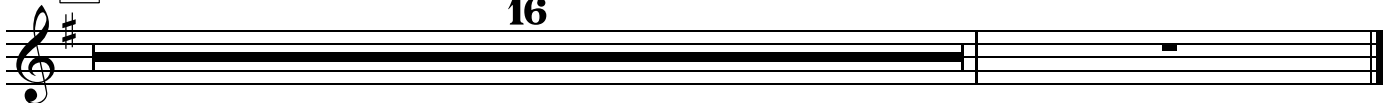

D.C. al Fine

Horn in F

Amidigi di Gaula HWV 11

Act 3: "Sento La Gioia"

Music by George Frideric Handel (1715)

Arr. by Jayan Nandagopan

$\text{♩} = 110$

Horn in F

46 **C**

50

57

65 **D**

72

77

82

86

90

92

D.C. al Fine

Trombone

Amidigi di Gaula HWV 11

Act 3: "Sento La Gioia"

Music by George Frideric Handel (1715)

Arr. by Jayan Nandagopan

$\text{♩} = 110$

f

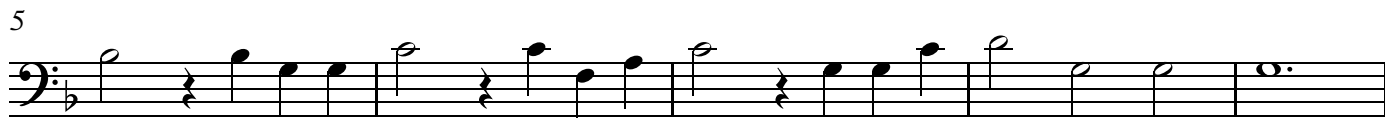

mp

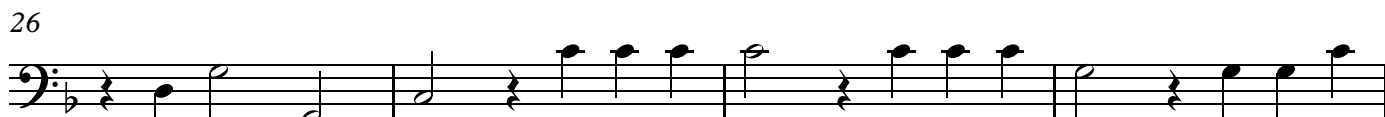

f

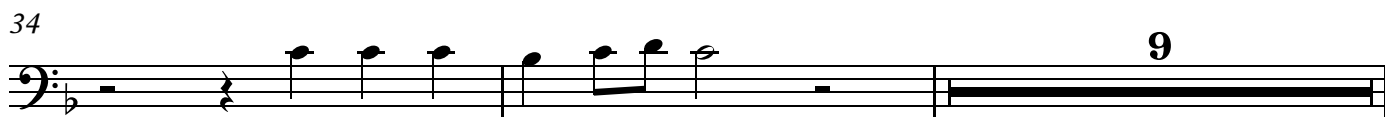
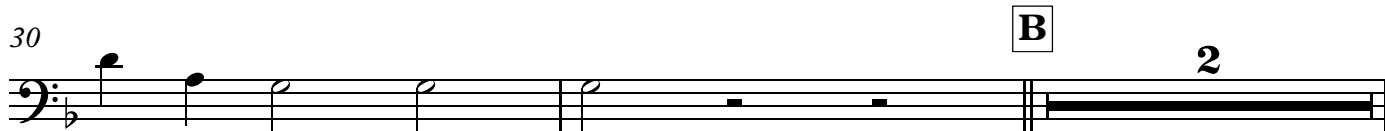

Tuba

Amidigi di Gaula HWV 11

Act 3: "Sento La Gioia"

Music by George Frideric Handel (1715)

Arr. by Jayan Nandagopan

$\text{♩} = 110$

5 *f*

10

14

18 **A**

22 *mp*

26

30 *f* **B**

34

38 *mp*

42

f

2 46 **C**

Tuba

50

58

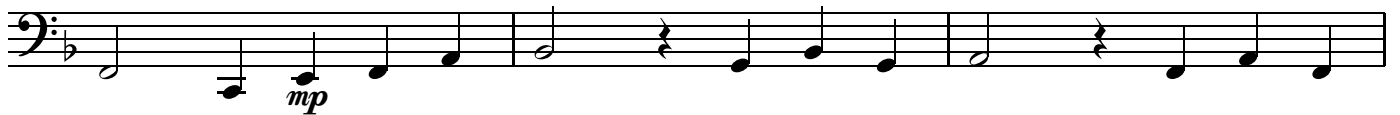

61

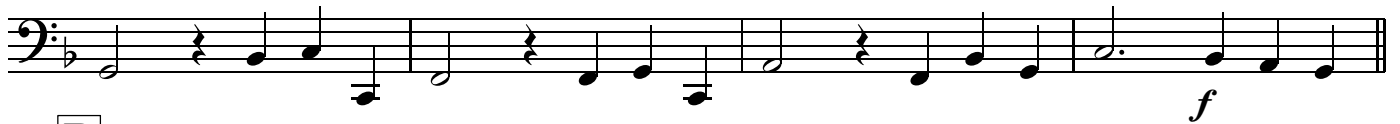

65 **D**

69

73

78

Fine

E

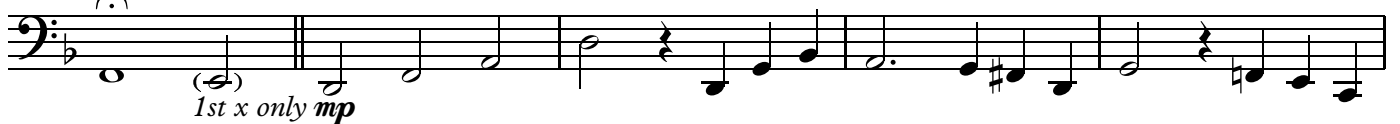

83

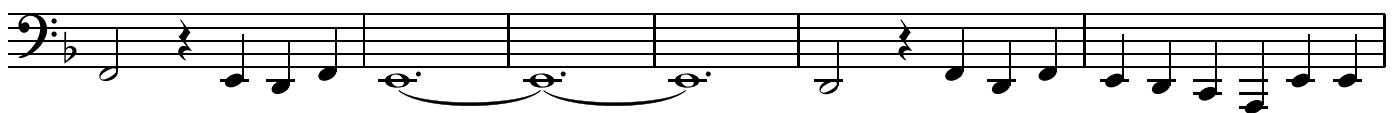

89

92

D.C. al Fine

