

THE CHAMBERLAIN BRASS SERIES
SHINY STOCKINGS

AS RECORDED BY COUNT BASIE

FRANK FOSTER

ARRANGED BY WILL HEALY

♩=144 SWING

8

13

18

TPT. 1

TPT. 2

HN.

TBN.

TBA.

23

TPT. 1

TPT. 2

HN.

TBN.

TBA.

fp

fp

28

TPT. 1
mf

TPT. 2
mf

HN.
mf

TBN.
mf

TBA.
mf

32

TPT. 1

TPT. 2
8b
SOLO - AD LIB. OR AS WRITTEN

HN.

TBN.

TBA.

36

TPT. 1

TPT. 2

HN.

TBN.

TBA.

Bbm7 *Bbm7* *Eb9* *Bbm7* *Eb9*

p

40

TPT. 1

TPT. 2

HN.

TBN.

TBA.

Bbm7 *Eb9* *Abmaj7* *Db9* *Cm7*

44

TPT. 1

TPT. 2

HN.

TBN.

TBA.

B^b0 *B^bm7* *E^b9* *Cm7*

p *f*

48

TPT. 1

TPT. 2

HN.

TBN.

TBA.

p *f* *p* *f* *p* *f*

F9 *Dm7* *G9* *C*

52

TPT. 1

TPT. 2

HN.

TBN.

TBA.

56

TPT. 1

TPT. 2

HN.

TBN.

TBA.

mf

Db⁹

Cm⁷

60

64

68

72

76

TPT. 1

TPT. 2

HN.

TBN.

TBA.

81

TPT. 1

TPT. 2

HN.

TBN.

TBA.

85

TPT. 1
TPT. 2
HN.
TBN.
TBA.

p

90

TPT. 1
TPT. 2
HN.
TBN.
TBA.

fp
f
mf

94

98

102

107

112

116

120

123

SHINY STOCKINGS

TRUMPET 1 IN Bb

AS RECORDED BY COUNT BASIE

FRANK FOSTER

ARRANGED BY WILL HEALY

$\text{♩} = 144$ SWING

2

TRUMPET 1 IN Bb

62

68

74

80

86

91

97

103

109

114

119

mf

p

fp

p

fp

f

f

f

ff

SHINY STOCKINGS

TRUMPET 2 IN Bb

AS RECORDED BY COUNT BASIE

FRANK FOSTER

ARRANGED BY WILL HEALY

$\text{♩} = 144$ SWING

7

12

18

23

28

33

37

42

47

51

51

TRUMPET 2 IN Bb

2

60 C#m7 Cm7 F9 Dm7 G9

65 Cm7 Bb END SOLO 5

74 fp f

80 p

86 fp

91 f

97 f

102

108

113

118 ff

122

SHINY STOCKINGS

HORN IN F

AS RECORDED BY COUNT BASIE

FRANK FOSTER

ARRANGED BY WILL HEALY

♩=144 SWING

93

98

103

109

114

119

122

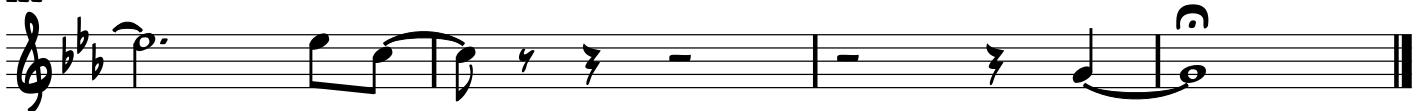

TROMBONE

SHINY STOCKINGS

AS RECORDED BY COUNT BASIE

FRANK FOSTER

ARRANGED BY WILL HEALY

♩=144 SWING

6 *mf*

11 *mf*

17 1.

23 2.

29 *fp*

35 *mf*

42 *p*

48 *p* *f* *f*

54 *p* *f* *f*

57

TROMBONE

2

61

68

74

80

85

90

95

100

106

112

117

121

SHINY STOCKINGS

TUBA

AS RECORDED BY COUNT BASIE

FRANK FOSTER

ARRANGED BY WILL HEALY

$\text{♩} = 144$ SWING

2

TUBA

55

61

67

73

79

85

91

97

103

109

115

121

ff