

CHAMBERLAIN BRASS SERIES

SUMMERTIME

MUSIC BY GEORGE GERSHWIN

ARR BY JAYAN NANDAGOPAN

$\text{♩} = 160$

1ST TRUMPET IN B \flat

2ND TRUMPET IN B \flat

HORN IN F

TROMBONE

TUBA

4 SOLO **A**

TPT.

TPT.

HN.

TBN.

TBA.

2

8

13

27

32

37

END SOLO

42

46

46

TPT.
 TPT.
 HN.
 TBN.
 TBA.

Am B7 B7 Em B7

Gm A7 A7 Dm A7

51

51

TPT.
 TPT.
 HN.
 TBN.
 TBA.

Em Am7 D7 G F#m7(b5) B7

Dm Gm7 C7 F Em7(b5) A7

55

D

TPT. 

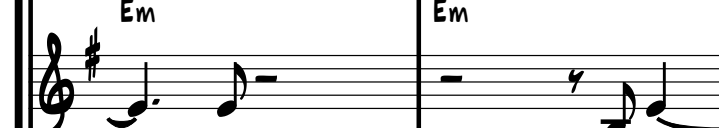
TPT. 

HN. 

TBN. 

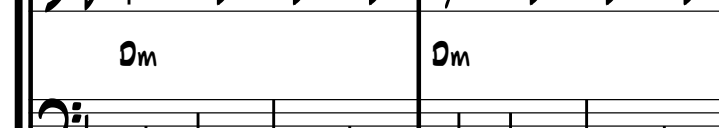
TBA. 

Em Em Em 87

Dm Dm Dm A7

59

TPT. 

TPT. 

HN. 

TBN. 

TBA. 

Em Em E7 Am Am

Dm Dm D7 Gm Gm

63

67

E

71

Chord symbols: Em, B7, Em, B7, Em, Dm, A7, Dm, A7, Dm

76

Chord symbols: Em, E7, Am, Am, B7, Dm, D7, Gm, Gm, A7

10

80

TPT.

TPT.

HN.

TBN.

TBA.

87

Em

Em

A7

Dm

A7

Dm

84

TPT.

TPT.

HN.

TBN.

TBA.

Am7

D7

G

F#m7(b5)

87

Em

Gm7

C7

F

Em7(b5)

A7

Dm

88 **F**

91 **G** SOLO

95

TPT.

TPT.

HN.

TBN.

TBA.

mf

mf

100

TPT.

TPT.

HN.

TBN.

TBA.

1ST TRUMPET IN B♭

CHAMBERLAIN BRASS SERIES

SUMMERTIME

MUSIC BY GEORGE GERSHWIN

ARR BY JAYAN NANDAGOPAN

♩ = 160

3

SOLO

A

9

15

22

3

28

34

END SOLO

41

C

47

53

54

57

64

72

78

84

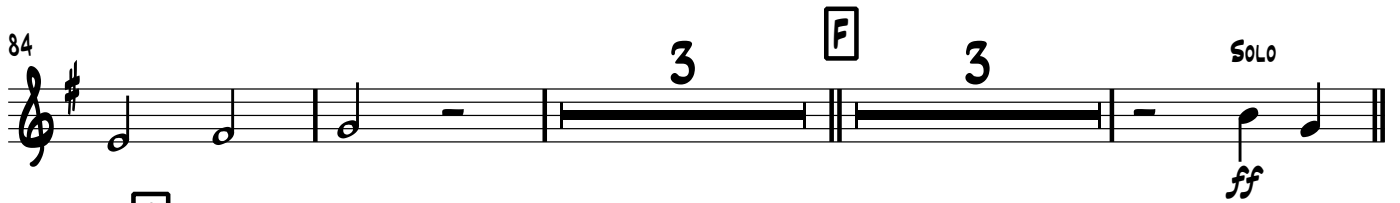

93

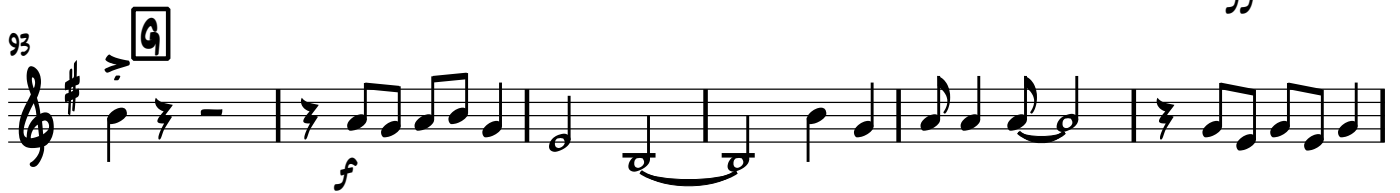

99

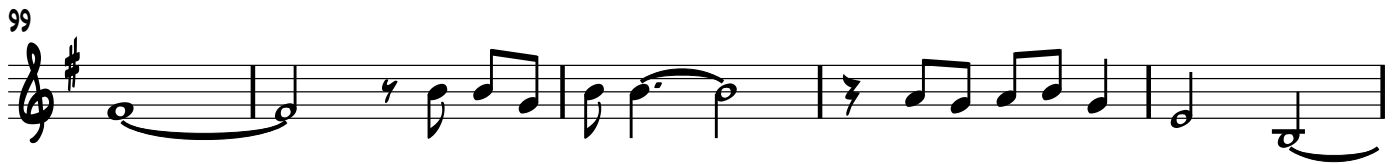

104

110

2ND TRUMPET IN B♭

CHAMBERLAIN BRASS SERIES

SUMMERTIME

MUSIC BY GEORGE GERSHWIN

ARR BY JAYAN NANDAGOPAN

♩ = 160

5 **A** *f* *mp* 3

13 3 4

22 **B** 4

30 7 SOLO B7

C Em B7 Em Em E7 Am Am

47 B7 B7 Em B7 Em

52 Am7 D7 G F#m7(b5) B7 Em Em

D Em B7 Em Em E7 Am Am

V.5.

2ND TRUMPET IN Bb

63 B^7 B^7 B^7 E_m B^7 E_m

68 A_m^7 D^7 G $F\#m^7(b^5)$ B^7 E_m B^7

E E_m B^7 E_m E_m E^7 A_m A_m B^7

80 B^7 E_m B^7 E_m A_m^7 D^7

85 G $F\#m^7(b^5)$ B^7 E_m

89 **F** mp

93 **G** ff mf 3

101 3

108 $Em^{(maj9)}$ **G** mp // Tpt. RUBATO

SUMMERTIME

MUSIC BY GEORGE GERSHWIN

ARR BY JAYAN NANDAGOPAN

♩ = 160

5 **A** *f*

12 *mp*

17

23 **B**

29

34 *p* **2**

41 **C**

47

53

57 **D**

2 61

HORN IN F

2

67

73

E

80

86

3

F

93

G

ff

mf

100

107

111

TPT. RUBATO

TROMBONE

SUMMERTIME

MUSIC BY GEORGE GERSHWIN

ARR BY JAYAN NANDAGOPAN

$\text{♩} = 160$

5

f

5 **A**

mp

12

17

23 **B**

30

34

p

41 **C**

2 44

TROMBONE

50

56

62

68

73

80

86

93

100

107

111

TUBA

SUMMERTIME

MUSIC BY GEORGE GERSHWIN

ARR BY JAYAN NANDAGOPAN

♩ = 160

5 **A** *f*

11 *mf*

17

23 **B**

29

35

41 **C** *mp*

47 *WALK...*

52

v.s.

2 57 **D** Dm A7 Dm TUBA Dm D7 Gm Gm

63 A7 A7 Dm A7 Dm

68 Gm7 C7 F Em7(b5) A7 Dm A7

73 **E** Dm A7 Dm Dm D7 Gm Gm

79 A7 A7 Dm A7 Dm

84 Gm7 C7 F Em7(b5) A7 Dm

89 **F**

93 **G**

99 *ff* *mf*

104

110 // TPT. RUBATO
