

CHAMBERLAIN BRASS SERIES

# TAKE FIVE

MUSIC BY PAUL DESMOND  
ARR BY JAYAN NANDAGOPAN

$\text{♩} = 170$

1ST TRUMPET IN B $\flat$

2ND TRUMPET IN B $\flat$

HORN IN F

TROMBONE

TUBA

*p*

*mp*

4

**A**

TPT.

TPT.

HN.

TBN.

TBA.

*mf*

2

7

10

13 B

16

19

C

22

25

28

31

34

37

41

44

47

50

53

10

57

E

60

63

66 **F**

69

72

75

78

14

81

TPT.

TPT.

HN.

TBN.

TBA.

84

TPT.

TPT.

HN.

TBN.

TBA.

# TAKE FIVE

1ST TRUMPET IN B♭

MUSIC BY PAUL DESMOND  
ARR BY JAYAN NANDAGOPAN

♩ = 170

**A**

*mf*

8

13 **B**

17

21 **C**

25

**D**

8

37

42

47

52

58

62

66

70

74

79

83

# TAKE FIVE

2ND TRUMPET IN B♭

MUSIC BY PAUL DESMOND  
ARR BY JAYAN NANDAGOPAN

$\text{♩} = 170$

5 **A**

9

13 **B** 7 **C**

24 **D**

28  $E_m^7$   $B_m^7$   $E_m^7$   $B_m^7$  SOLO E DORIAN<sub>3</sub> SIM...

32

36

40

V.S.

2

2ND TRUMPET IN B♭

44

48

52

END SOLO

E

57

61

64

F

7

74

G

78

82

85

# TAKE FIVE

HORN IN F

MUSIC BY PAUL DESMOND  
ARR BY JAYAN NANDAGOPAN

♩ = 170

V.5

2 41

HORN IN F

45

49

53

57

61

65

69

74

78

82

85

# TAKE FIVE

TROMBONE

MUSIC BY PAUL DESMOND  
ARR BY JAYAN NANDAGOPAN

$\text{♩} = 170$

5 **A** *p*

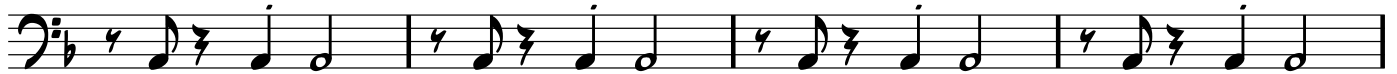

13 **B**

21 **C**

**D**

49

54

58 **E**

62

66 **F**

70

74 **G**

79

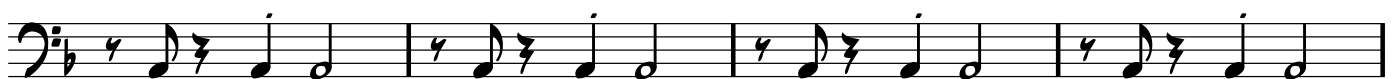

83

# TAKE FIVE

TUBA

MUSIC BY PAUL DESMOND  
ARR BY JAYAN NANDAGOPAN

♩ = 170

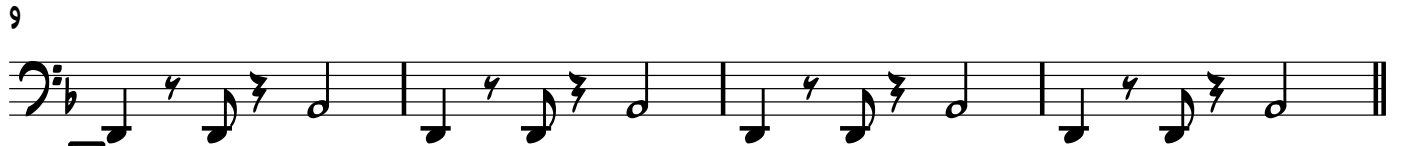

V.5.

49

54

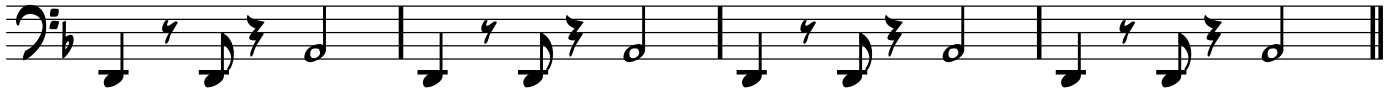

58 **E**

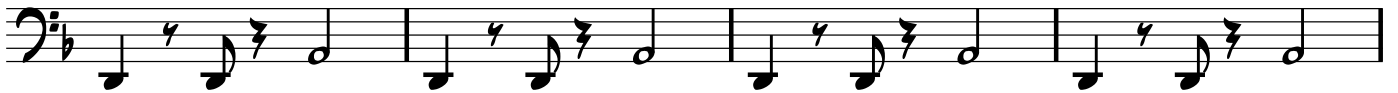

62

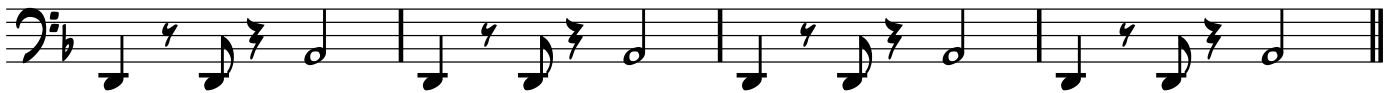

66 **F**

70

74 **G**

79

83

