

Chamberlain Brass Series
"The Hora" Medley

Klezmer/Traditional/Hassidic
Arr by Jayan Nandagopan

♩ = 120 Chossen Kalah Mazal Tov

1st Trumpet in Bb

2nd Trumpet in Bb

Horn in F

Trombone

Tuba

9 **A**

B

18

27

C

36

44

trmm trmm trmm

Faster

D ♩ = 150

52

60

E

68

76

F

trmm trmm trmm

trill trill trill

Fm **H**
Solo

115

tr *tr* *tr*

123

C7

Fm

I

131

Bbm

C7

Fm

138

C7

Fm

146

154

trmm trmm trmm

162

169

K Od Yishama

Solo **L**

177

186

N

213

222

O Yasis Alayich

230

Solo

238

P

1. | 2.

266

Q

275

R

1. | 2.

303

S David Melech Yisrael

313

T

323

U

333

343

352

V Mayim, Mayim

359

369

W

377

384

393

X Siman Tov
Solo

401

408

415

425

Y

435

Z

445

AA

Solo

455

463

472

2.

BB Hava Nagila

479

483

CC

487

DD

491

495

499

EE

503

508

FF

512

515

519

523

525

1st Trumpet in B \flat

Chamberlain Brass Series

"The Hora" Medley

Klezmer/Traditional/Hassidic

Arr by Jayan Nandagopan

$\text{♩} = 120$ Chossen Kalah Mazal Tov **A**

1st Trumpet in B♭

73

E

81

89

F

98

105

G

113

H

Gm Solo

130

Cm

D7

Gm

137

I

8

145

153 **J**

162

Od Yishama

169 **K**

191

201 **M**

209

217 **N**

Yasis Alayich

Solo

239

249 **P**

1st Trumpet in B♭

269 **Q**

277

285 **R**

305 **S** David Melech Yisrael **T**

328

337 **U** **V** Mayim, Mayim

358

368

377 **W**

391

1st Trumpet in B♭

405 **X** Siman Tov
Solo

412

419

425 **Y** **Z** **AA** Solo

461

468

477 **BB** Hava Nagila

485 **CC**

489

493 **DD**

1st Trumpet in B \flat

499

EE

504

FF

4

511

515

520

524

2nd Trumpet in B \flat

Chamberlain Brass Series

"The Hora" Medley

Klezmer/Traditional/Hassidic

Arr by Jayan Nandagopan

$\text{♩} = 120$ Chossen Kalah Mazal Tov

9 A

17

25 B

33

41 C

49

56 **Faster** D $\text{♩} = 150$

64

2nd Trumpet in B \flat

73 **E**

80

89 **F**

98

105 **G**

113

121 **H**

129

144

153 **J**

162

169 **K** Od Yishama

176

185 **L** **M** **N**

222

230 **O** Yasis Alayich

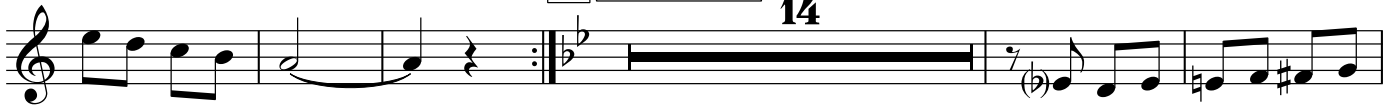

249 **P**

259

269 **Q**

2nd Trumpet in B \flat

283

R

292

300

305

S David Melech Yisrael

T

16

16

Solo

U

343

352

V Mayim, Mayim

8

2

2

370

7

W

384

394

400

2nd Trumpet in B \flat

405 **X** Siman Tov

4

415

425 **Y** **Z**
15

447

457 **AA**
4

467

477 **BB** Hava Nagila

481

485 **CC**
4

2nd Trumpet in B \flat

491 **DD**

496

500 **EE** 4

508 **FF**

513

517

522

525

Horn in F

Chamberlain Brass Series
"The Hora" Medley

Klezmer/Traditional/Hassidic
Arr by Jayan Nandagopan

♩ = 120 Chossen Kalah Mazal Tov

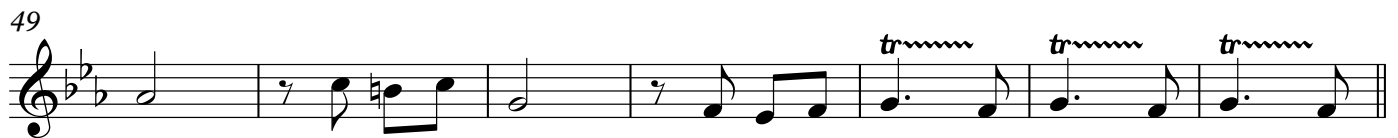
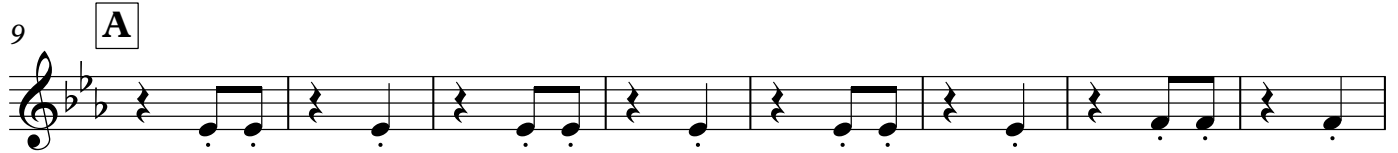

Horn in F

72

E

81

89

F

96

105

G

113

121

H

8

136

I

144

152

J

160

169 **K** Od Yishama

176

185 **L** **M** **N**

222

232 **O** Yasis Alayich

269 **Q** **R**

S

David Melech Yisrael

Horn in F

305 Solo

314

321 **T** Tutti

330

337 **U**

15

V Mayim, Mayim

358

367

376

W

383

392

399

405 **X** Siman Tov

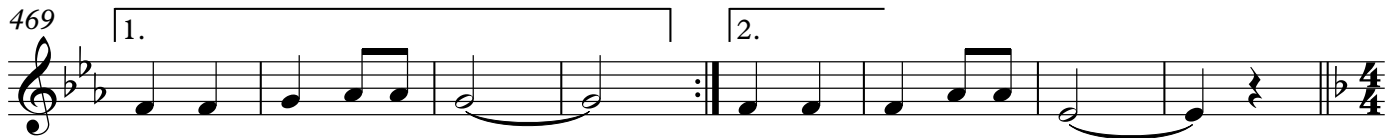
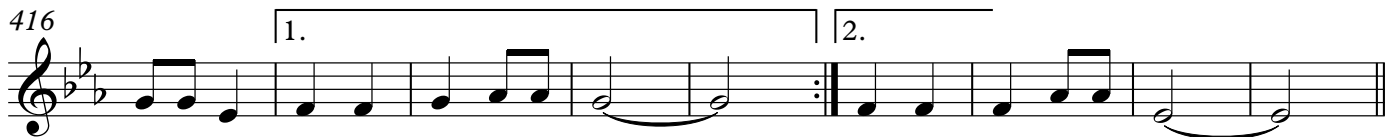

489

493 **DD**

497

501 **EE**

508

512

516

520

524

Trombone

Chamberlain Brass Series

"The Hora" Medley

Klezmer/Traditional/Hassidic

Arr by Jayan Nandagopan

♩ = 120 Chossen Kalah Mazal Tov

9 **A**

17

25 **B**

33

41 **C**

49

56 **Faster** **D** ♩ = 150

64

72

E

80

89

F

96

105

G

113

121

H

129

137

I

142

153 **J**

160

169 **K** Od Yishama

177

185 **L**

16

M

15

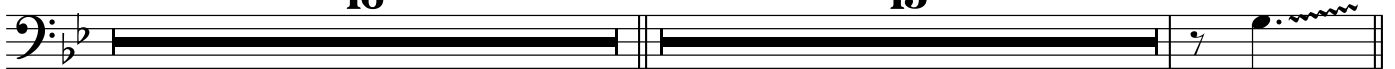

217 **N**

225

233 **O** Yasis Alayich

14

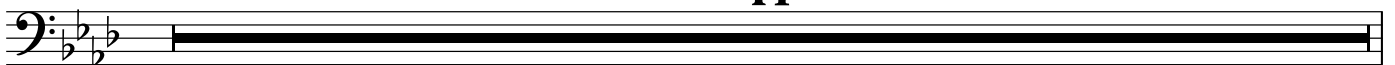

Trombone

247

P

256

265

Q

14

285

R

295

David Melech Yisrael

305

S

16

T

329

337

U

16

V

Mayim, Mayim

362

374

W

8

389

2 2 8

405 **X** Siman Tov

11 1. 2.

424 **Y** Solo

432

441 **Z** 16 **AA**

11 1. 2.

474 **BB** Hava Nagila

gliss.

480

484 **CC**

488

493 **DD**

Tuba

Chamberlain Brass Series
"The Hora" Medley

Klezmer/Traditional/Hassidic
Arr by Jayan Nandagopan

♩ = 120 Chossen Kalah Mazal Tov

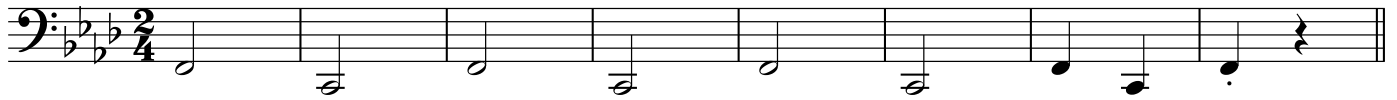

9 **A**

21 **B**

31

41 **C**

53 **Faster** **D** ♩ = 150

63

73 **E**

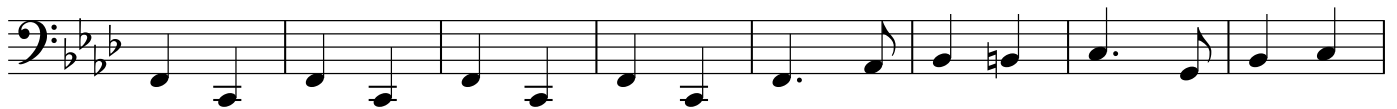

81

V.S.

89

F

97

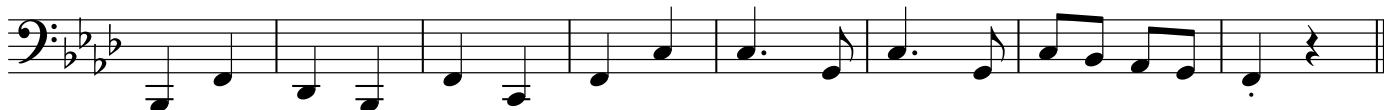

105

G

113

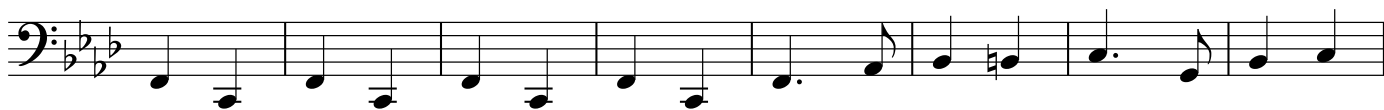

121

H

129

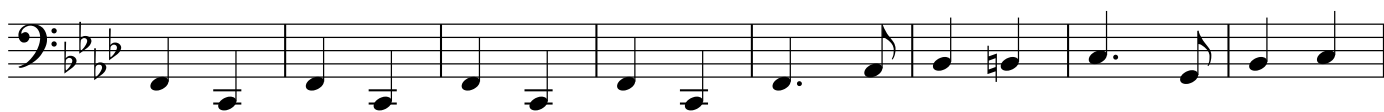

137

I

145

153

J

161

Tuba

169 **K** Od Yishama

180 **L**

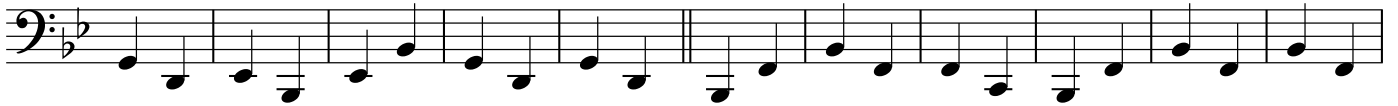

191

201 **M**

213 **N**

224

233 **O** Yasis Alayich

244 **P**

266 **Q**

275

285

R

295

1. | 2.

305

S David Melech Yisrael

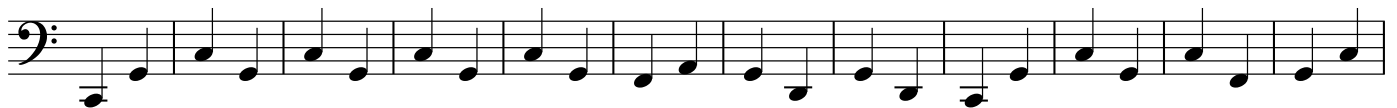

317

T

327

337

U

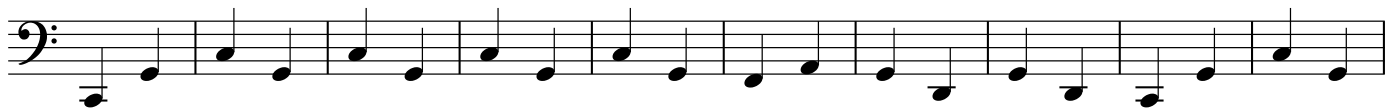

347

353

V

Mayim, Mayim **25**

W

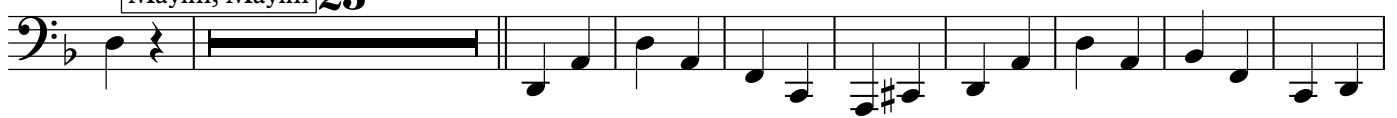

387

396

Siman Tov

405

X

415

1. | 2.

425

Y

437

Z

447

457

AA

468

1. | 2.

477

BB

Hava Nagila

481

485 **CC**

491

DD

496

501

EE

507

FF

512

517

523

526
