

Chamberlain Brass Series

The Star Spangled Banner

Music by John Stafford Smith
(1750-1836)

Arr by Jayan Nandagopan

1st Trumpet in Bb

2nd Trumpet in Bb

Horn in F

Trombone

Tuba

Play 2nd time only

6

1.

2.

1x

14

20

The Star Spangled Banner

1st Trumpet in B \flat

Music by John Stafford Smith
(1750-1836)

Arr by Jayan Nandagopan

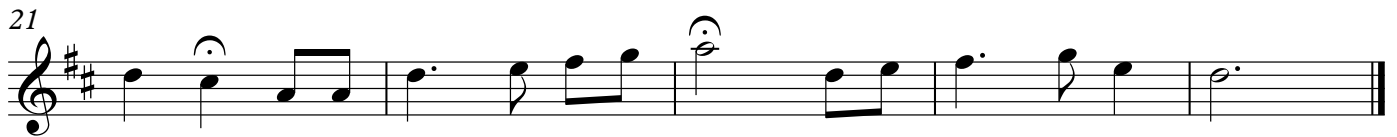

2nd Trumpet in B \flat

The Star Spangled Banner

Music by John Stafford Smith
(1750-1836)

Arr by Jayan Nandagopan

Play 2nd time only

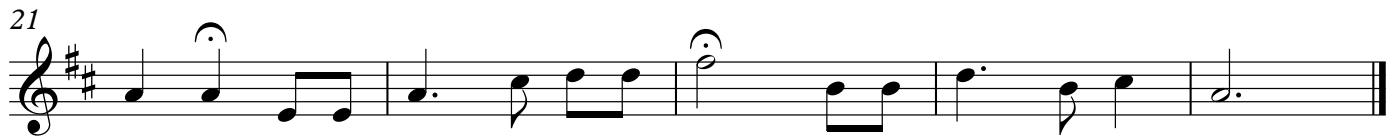

Horn in F

The Star Spangled Banner

Music by John Stafford Smith
(1750-1836)

Arr by Jayan Nandagopan

7 1. 2. 4

17

17

21

21

Trombone

The Star Spangled Banner

Music by John Stafford Smith
(1750-1836)

Arr by Jayan Nandagopan

7

1. 2. 6

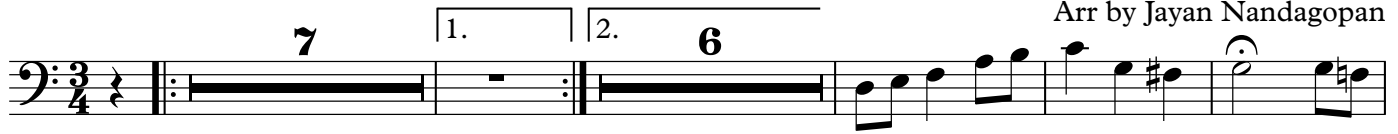

18

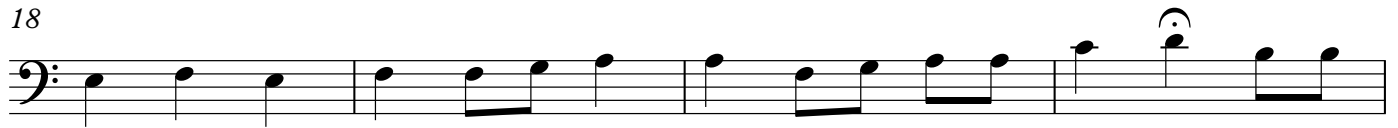

22

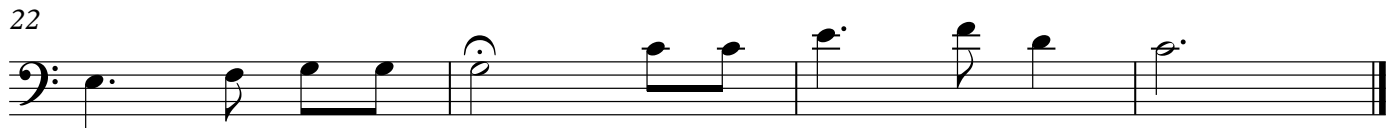

Tuba

The Star Spangled Banner

Music by John Stafford Smith
(1750-1836)

Arr by Jayan Nandagopan

18
