

CHAMBERLAIN BRASS SERIES
THEY SAY IT'S WONDERFUL

MUSIC BY IRVING BERLIN
ARR BY JAYAN NANDAGOPAN

$\text{♩} = 100$ RUBATO SOLO

1ST TRUMPET IN Bb
2ND TRUMPET IN Bb
HORN IN F
TROMBONE
TUBA

f
mp
p
p

6

TPT.
TPT.
HN.
TBN.
TBA.

mp

12

17 (A) ♩ = 120

FASTER

22

27

(B)

32

37

42

RIT.

TPT.

TPT.

HN.

TBN.

TBA.

mf

48

(C) ♩ = 110

RUBATO

TPT.

TPT.

HN.

TBN.

TBA.

SOLO

f

mp

p

6

53

53

TP.T.

TP.T.

HN.

TBN.

TBA.

58

58

TP.T.

TP.T.

HN.

TBN.

TBA.

63 **(D)** ♩ = 120

FASTER

mf

69

74

74

TP.T.

TP.T.

HN.

TBN.

TBA.

79

(E)

79

(E)

TP.T.

TP.T.

HN.

TBN.

TBA.

85

TP.T.
TP.T.
HN.
TBN.
TBA.

89 (f) RALL.

TP.T.
TP.T.
HN.
TBN.
TBA.

92

TPT.

TPT.

HN.

TBN.

TBA.

1ST TRUMPET IN Bb

CHAMBERLAIN BRASS SERIES
THEY SAY IT'S WONDERFUL

MUSIC BY IRVING BERLIN
ARR BY JAYAN NANDAGOPAN

RUBATO $\text{♩} = 100$
SOLO
f

8

15 (A) FASTER $\text{♩} = 120$

22

28

33 (B)

39

45

RUBATO $\text{♩} = 110$
(C)

2 9

49-50 *p* 53-61

2

1ST TRUMPET IN BB

62 // 2 (D) FASTER ♩ = 120
63-64 mf

69

75

81 (E)

86 (F) f

91 RALL.

2

2ND TRUMPET IN BB

55

60

65

(D) FASTER ♩ = 120

72

79

(E)

85

89

(F)

HORN IN F

CHAMBERLAIN BRASS SERIES
THEY SAY IT'S WONDERFUL

MUSIC BY IRVING BERLIN
ARR BY JAYAN NANDAGOPAN

♩ = 100 RUBATO

8

16 (A) FASTER ♩ = 120

23

24-25

31 (B)

37

43

RIT.

49 (C) RUBATO ♩ = 110

2

HORN IN F

50

56

62

69

75

81

87

91

TROMBONE

CHAMBERLAIN BRASS SERIES
THEY SAY IT'S WONDERFUL

MUSIC BY IRVING BERLIN
ARR BY JAYAN NANDAGOPAN

♩ = 100 RUBATO

1

8

16 (A) FASTER ♩ = 120

23

30 (B)

37

43

49 (C) RUBATO ♩ = 110 SOLO f

RIT.

56

VS.

2

TROMBONE

63

(D) FASTER ♩ = 120

mf

70

76

81

(E)

87

(F)

f

91

Trpt.

RALL.

TUBA

CHAMBERLAIN BRASS SERIES
THEY SAY IT'S WONDERFUL

MUSIC BY IRVING BERLIN
ARR BY JAYAN NANDAGOPAN

♩ = 100 RUBATO

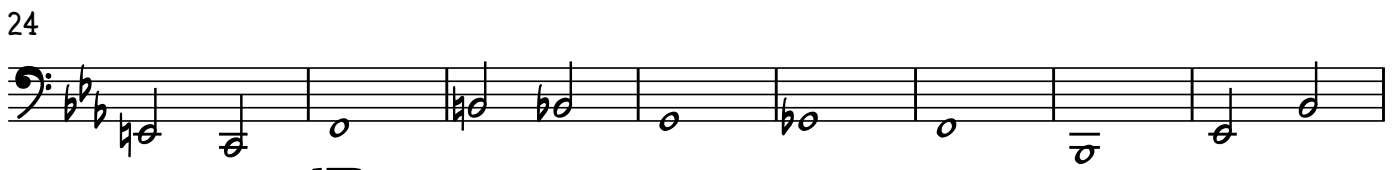

2

TUBA

45

RIT.

49 **(C)** RUBATO ♩ = 110

mp

56

//

FASTER
(D) ♩ = 120

64

mf

71

78

(E)

83

89 **(F)**

f > *mf* RALL. TPT.