

# Think Of Me

From Phantom Of The Opera

Andrew Lloyd Weber

Arr. Franco Finstad

**Allegretto** ♩ = 120

CHRISTINE:

1st Trumpet in B $\flat$

2nd Trumpet in B $\flat$

Horn in F

Trombone

Tuba

*mf*

*mf*

*mf*

*mf*

*mf*

*mf*

2

4

9

14

Tpt.  
Tpt.  
Hn.  
Tbn.  
Tba.

18

A

No Lead

Lead

*f*

Tpt.  
Tpt.  
Hn.  
Tbn.  
Tba.

22 Lead

27

No Lead **B**

32

Tpt. Hn. Tbn. Tba.

36

Tpt. Hn. Tbn. Tba.

C

41

46

51

Tpt.  
Tpt.  
Hn.  
Tbn.  
Tba.

56

Lead

Tpt.  
Tpt.  
Hn.  
Tbn.  
Tba.

60 D (Trombone lead) Lead

Tpt. No Lead (Trombone lead)

Hn.

Tbn. RAOUL:

Tba.

65 (Trombone lead)

Tpt. *f* (Trombone lead)

Tpt. *f*

Hn. *f*

Tbn.

Tba. *f*

E

CHRISTINE:

70

76

10

82

F Cadenza

Tpt.

Tpt.

Hn.

Tbn.

Tba.

85

Tpt.

Tpt.

Hn.

Tbn.

Tba.

1st Trumpet in Bb

# Think Of Me

From Phantom Of The Opera

Andrew Lloyd Weber

Arr. Franco Finstad

**Allegretto** ♩ = 120

Hn.

CHRISTINE:

7 *mf*

6

12

17 **A** No Lead *f*

23 Lead *mf*

29 No Lead

35 **B**

2

1st Trumpet in Bb

40

C

46

52

57

2  
Lead  
*f*

63

D (Trombone lead) Lead (Trombone lead)  
*f*

68

3 CHRISTINE:

75

E

81

F Cadenza

1st Trumpet in Bb

85

2nd Trumpet in Bb

# Think Of Me

From Phantom Of The Opera

Andrew Lloyd Weber

Arr. Franco Finstad

**Allegretto** ♩ = 120

Hn.

2

2nd Trumpet in Bb

35

**B**

42

**C**

48

53

*< f*

60

No Lead

**D**

(Trombone lead)

*f*

66

73

**E**

80

Tpt. **F** Cadenza

7

2nd Trumpet in Bb

85

Tbn.

Horn in F

# Think Of Me

From Phantom Of The Opera

Andrew Lloyd Weber

Arr. Franco Finstad

**Allegretto** ♩ = 120

mf

8

15

19 **A**

f

25

mf

31

35 **B**

2

C Horn in F

40

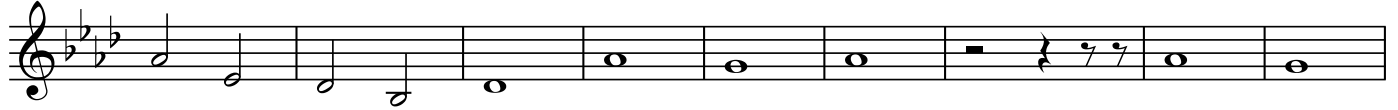

49

56

61

68

75

82

85

2

Trombone

39

43

C

49

56

63

D

RAOUL:

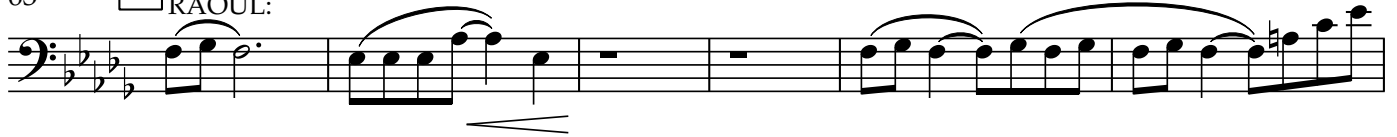

69

75

E

End RAOUL

82

Tpt.

F

Cadenza

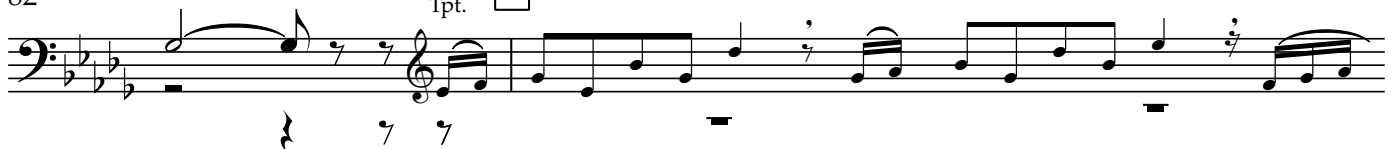

Trombone

85

Tuba

# Think Of Me

From Phantom Of The Opera

Andrew Lloyd Weber

Arr. Franco Finstad

Allegretto ♩ = 120

10

16

19

A

29

35

B

43

C

2

Tuba

52

61

D

68

75

E

83

F

Cadenza

85
