

CHAMBERLAIN BRASS SERIES

UP ON THE HOUSETOP

MUSIC BY B. R. HANBY
ARR BY JAYAN NANDAGOPAN

SWING $\text{♩} = 90$

1ST TRUMPET IN B \flat

2ND TRUMPET IN B \flat

HORN IN F

TROMBONE

TUBA

5 **A** SOLO

TPT.

TPT.

HN.

TBN.

TBA.

10

16

21 **B**

26

31

36

C

40

44

49

TPT. *f*

TPT. *f*

HN. *f*

TBN. *mp*

TBA. *mf*

SOLO **D**

mp

54

TPT. *f*

TPT. *f*

HN. *f*

TBN. *f*

TBA. *f*

59

65

70

74

79

TPT.
TPT.
HN.
TBN.
TBA.

mp

84

TPT.
TPT.
HN.
TBN.
TBA.

mf
mf
mf

1ST TRUMPET IN B♭
1ST TRUMPET IN B♭

CHAMBERLAIN BRASS SERIES

UP ON THE HOUSETOP

MUSIC BY B. R. HANBY
ARR BY JAYAN NANDAGOPAN

SWING $\text{♩} = 90$
4

A SOLO

f

10

16

21

B

27

34

C

4

42

3

3

3

48

53

SOLO D

59

65

70

78

83

2ND TRUMPET IN B♭
2ND TRUMPET IN B♭

CHAMBERLAIN BRASS SERIES

UP ON THE HOUSETOP

MUSIC BY B. R. HANBY
ARR BY JAYAN NANDAGOPAN

SWING $\text{♩} = 90$

2

2ND TRUMPET IN B♭

58

5

68

3

75

3

81

85

HORN IN F
HORN IN F

CHAMBERLAIN BRASS SERIES

UP ON THE HOUSETOP

MUSIC BY B. R. HANBY
ARR BY JAYAN NANDAGOPAN

SWING $\text{♩} = 90$

33

37

43

48

53

59

66

71

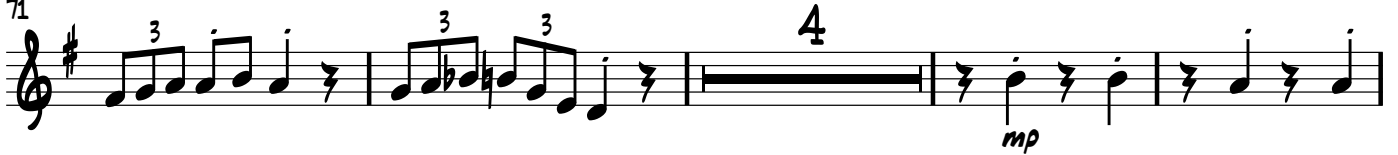

79

84

TROMBONE
TROMBONE

CHAMBERLAIN BRASS SERIES

UP ON THE HOUSETOP

MUSIC BY B. R. HANBY
ARR BY JAYAN NANDAGOPAN

SWING $\text{♩} = 90$

5 **A**

11

16

21 **B**

27

32

37 **C**

42

www.thechamberlainbrass.com

TUBA
TUBA

CHAMBERLAIN BRASS SERIES

UP ON THE HOUSETOP

MUSIC BY B. R. HANBY
ARR BY JAYAN NANDAGOPAN

SWING $\text{♩} = 90$

5 **A**

f

11

mp

16

mf

21 **B**

mp

27

mf

32

mp

37 **C**

mp

43

mp

48

53 D

59

65

71

77

83
