

CHAMBERLAIN BRASS SERIES

WALKING ON A DREAM

WORDS AND MUSIC BY JONATHAN SLOAN,
NICHOLAS LITTLEMORE AND LUKE STEELE
ARR JAYAN NANDAGOPAN

♩ = 126

1ST TRUMPET IN B \flat
2ND TRUMPET IN B \flat
HORN IN F
TROMBONE
TUBA

5 **A**
TPT.
TPT.
HN.
TBN.
TBA.

9

12

8

15

19

©

23

27

D

31

TPT. HN. TBN. TBA.

p

35

E

TPT. HN. TBN. TBA.

p

f

39

43

F

47

51

55

59

63 **H**

68 **I**

72

76

80

83

WALKING ON A DREAM

1ST TRUMPET IN B♭

WORDS AND MUSIC BY JONATHAN SLOAN,
NICHOLAS LITTLEMORE AND LUKE STEELE
ARR JAYAN NANDAGOPAN

♩ = 126

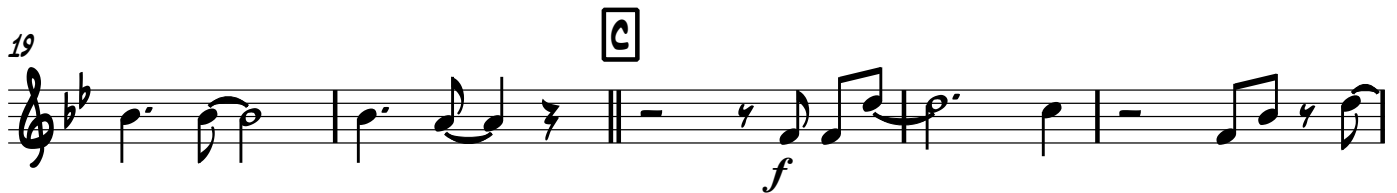

WALKING ON A DREAM

2ND TRUMPET IN B♭

WORDS AND MUSIC BY JONATHAN SLOAN,
NICHOLAS LITTLEMORE AND LUKE STEELE
ARR JAYAN NANDAGOPAN

♩ = 126

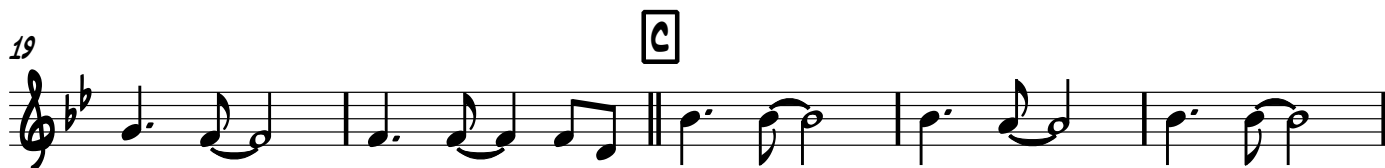

V.5.

WALKING ON A DREAM

HORN IN F

WORDS AND MUSIC BY JONATHAN SLOAN,
NICHOLAS LITTLEMORE AND LUKE STEELE
ARR JAYAN NANDAGOPAN

$\text{♩} = 126$

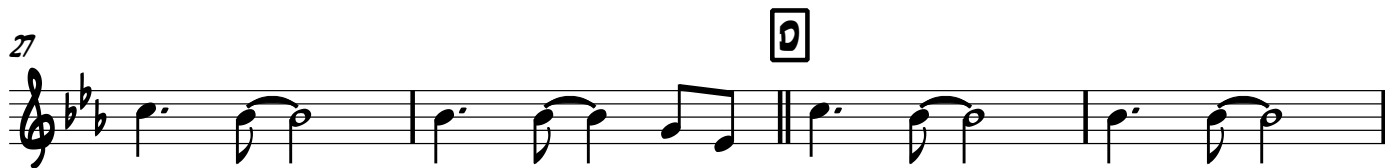
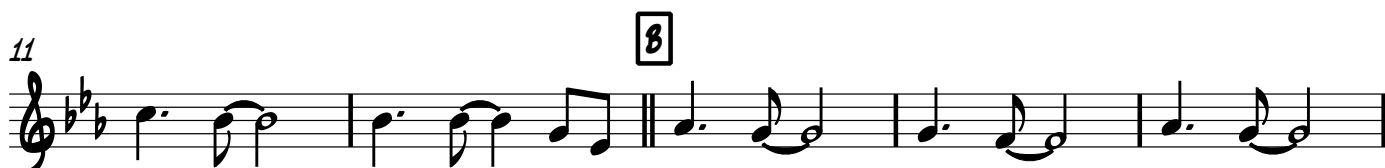
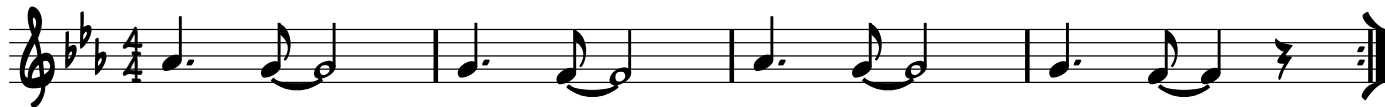

2

HORN IN F

37

E

p

43

F

49

54

G

59

63

H

69

I

75

81

TROMBONE

43

F

47

50

p

54

G

58

61

1.

2.

H

67

I

73

79

83

C

WALKING ON A DREAM

TUBA

WORDS AND MUSIC BY JONATHAN SLOAN,
NICHOLAS LITTLEMORE AND LUKE STEELE
ARR JAYAN NANDAGOPAN

♩ = 126 4 **A**

8

13 **B**

17

21 **C**

25

29 **D**

33

V.S.

37

E

41

45

F

8

G

56

59

1.

2.

63

H

7

I

73

77

81

84

