

Water Music Suite I HWV 348

Part 3

Handel, George Frideric
(1685-1759)

Arr. Jayan Nandagopan

♩ = 140

1st Trumpet in B \flat

2nd Trumpet in B \flat

Horn in F

Trombone

Tuba

5

1st Trumpet in B \flat

2nd Trumpet in B \flat

Horn in F

Trombone

Tuba

10

15

20

A

26 (tr)

31

tr

tr

tr

tr

tr

tr

tr

tr

tr

36

B

B

42

47

C

52

57

62

67

D

72

tr

77

92

97

102

Water Music Suite I HWV 348

1st Trumpet in B \flat

Part 3

Handel, George Frideric
(1685-1759)

Arr. Jayan Nandagopan

$\text{♩} = 140$

1st Trumpet in B♭

61

67

73

79

86

92

98

102

Water Music Suite I HWV 348

2nd Trumpet in B \flat

Part 3

Handel, George Frideric
(1685-1759)

Arr. Jayan Nandagopan

$\text{♩} = 140$

2nd Trumpet in B \flat

61

68

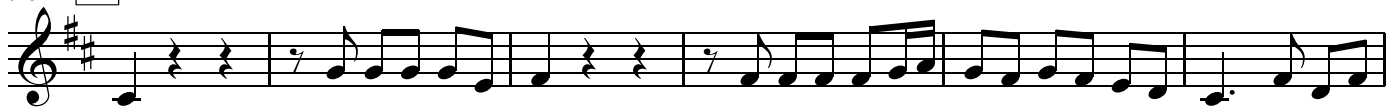

74

D

80

86

E

93

99

102

Water Music Suite I HWV 348

Horn in F

Part 3

Handel, George Frideric
(1685-1759)

Arr. Jayan Nandagopan

♩ = 140

74 **D**

81

86 **E**

92

97

101

Water Music Suite I HWV 348

Trombone

Part 3

Handel, George Frideric
(1685-1759)

Arr. Jayan Nandagopan

♩ = 140

Trombone

49

55 **C**

61

68

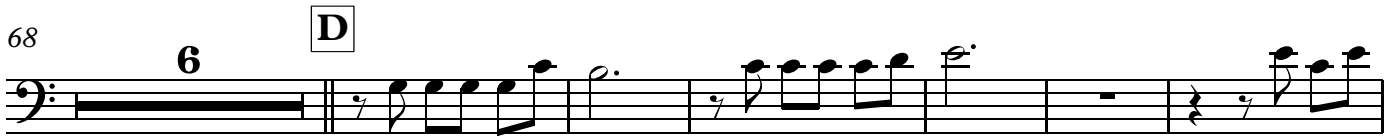

80

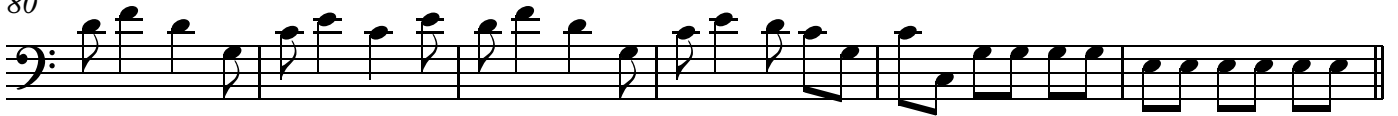

86

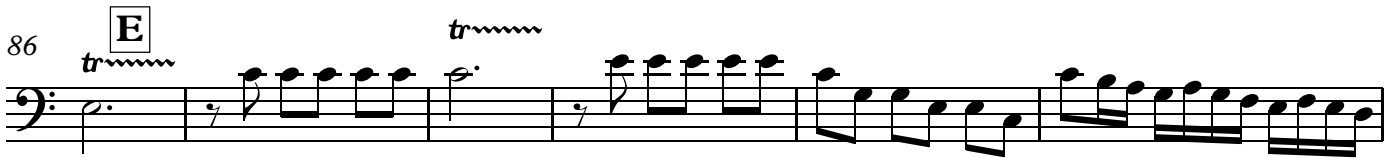

92

98

102

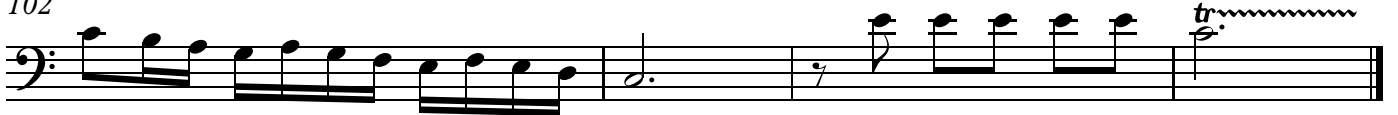

Tuba

Water Music Suite I HWV 348

Part 3

Handel, George Frideric
(1685-1759)

Arr. Jayan Nandagopan

♩ = 140

61

68

74 **D**

79

86 **E**

92

98

102

